SATURDAY
December 10, 2022

BENGALURU
CITY EDITION
24 Pages ₹ 6.00

THE HINDU

www.thehindu.com

INDIA'S NATIONAL NEWSPAPER SINCE 1878

FOLLOW US
facebook.com/thehindu
twitter.com/the_hindu
instagram.com/the_hindu

Vol.53 • No.291

Printed at » Chennai » Coimbatore » Bengaluru » Hyderabad » Madurai » Noida » Visakhapatnam » Thiruvananthapuram » Kochi » Vijayawada » Mangaluru » Tiruchirapalli » Kolkata » Hubballi » Mohali » Malappuram » Mumbai » Tirupati » Lucknow » Cuttack » Patna

DESIGNED BY THE BEST
TO BE NOTHING LESS THAN *a Masterpièce.*

Artistic impression.

Phoenix Kessaku

DISCOVER BANGALORE'S MOST EXCLUSIVE RESIDENCES
SKY HOMES STARTING AT ₹5 CR.* | SKY BUNGALOWS STARTING AT ₹12 CR.*

傑作

PHOENIX | KESSAKU
THE MASTERPIECE

EXCLUSIVE ACCESS, PERSONALISED APPOINTMENTS

81475 05558

No. 1, Dr. Rajkumar Road, Malleshwaram – Rajajinagar, Bangalore. | www.kessaku.in

PRM/KA/RERA/1251/309/PR/171019/000449 - 171015/000454 | www.rera.karnataka.gov.in

SCAN FOR VIRTUAL TOUR

*T&C Apply

J BG-BGE

SATURDAY
December 10, 2022

BENGALURU
CITY EDITION
24 Pages ₹ 6.00

THE HINDU

www.thehindu.com

INDIA'S NATIONAL NEWSPAPER SINCE 1878

FOLLOW US
facebook.com/thehindu
twitter.com/the_hindu
instagram.com/the_hindu

Vol.53 • No.291

Printed at » Chennai » Coimbatore » Bengaluru » Hyderabad » Madurai » Noida » Visakhapatnam » Thiruvananthapuram » Kochi » Vijayawada » Mangaluru » Tiruchirapalli » Kolkata » Hubballi » Mohali » Malappuram » Mumbai » Tirupati » Lucknow » Cuttack » Patna

GOING NATIONAL

TRS is now Bharat Rashtra Samithi

SOUTH » PAGE 13

BATTLE OF BALLOTS

Dissecting BJP's victory in Gujarat

LOKNITI-CSDS SURVEY » PAGES 15 & 16

HOUSE RUFFLED

MP moves private Bill on Uniform Civil Code

NEWS » PAGE 18

INDIA'S FOOD SAFETY NET

Coverage must account for population rise

The government's response is baffling

EDITORIAL » PAGE 14

LIVAKOVIC AT IT AGAIN

Croatia shoots out Brazil in quarterfinal

SPORT » PAGE 21

Collegium's final decisions alone need to be in public domain: SC

Krishnadas Rajagopal
NEW DELHI

The Supreme Court on Friday held that only the final decisions of the top court Collegium need to be published in the public domain.

A "final decision" of the Collegium would mean a resolution drawn and signed by all the Collegium members after due deliberations among them, and post consultations among the other Supreme Court judges, a Bench led by Justice M.R. Shah laid down in a judgment.

The Collegium is composed of the Chief Justice of India and the next four senior-most judges. It unanimously recommends names for Supreme Court and High Court judgeships to the government.

CONTINUED ON » PAGE 17

Rain lashes T.N. coast as Mandous makes landfall

Mamallapuram and nearby areas hit by gusty winds as cyclone began land entry around 10 p.m.; disaster response teams put on high alert; more than 15 flights from Chennai airport cancelled

The Hindu Bureau
CHENNAI

Cyclone Mandous began landfall at the Mamallapuram coast near Chennai at 10 p.m. on Friday, bringing more intense rain to coastal areas of Tamil Nadu.

The cyclone moved at a speed of 14 kmph. Squally winds gusting up to 85 kmph may blow along Tamil Nadu, Puducherry and southern Andhra Pradesh coast till Saturday morning and decrease gradually. Places like Chennai, Tiruvallur, Ranipet started experiencing strong surface winds of 50 to 60 kmph around 9 p.m., said S. Balachandran, Additional Director-General of Meteorology, Chennai.

Kattupakkam and Kalavai in Kancheepuram and Chennai recorded heavy rain of 10 cm between 8.30 am and 10.30 p.m.

It's pouring: Rain lashing Chennai under the impact of cyclone Mandous on Friday night. M. VEDHAN

Over 15 flights from Chennai airport to several cities including Kozhikode, Tiruchi, Hubballi, Mysuru, Madurai, Vijayawada, Thoothukudi, Kadapa, Bengaluru, Abu Dhabi and Colombo were cancelled.

Over 470 personnel of the National Disaster Response Force (NDRF) and State Disaster Response Force (SDRF) were deputed to Chengalpattu, Chennai, Cuddalore, Kancheepuram, Mayiladuthurai, Nagapattinam, Thanjavur, Tiruvallur, Tiruvarur and Villupuram districts, with Chief Minister M.K. Stalin personally taking stock of the preparedness.

CONTINUED ON » PAGE 17

Congress struggles to reach consensus on Himachal CM

Vikas Vasudeva
CHANDIGARH

Suspense continued on Friday over who will become the next Chief Minister of Himachal Pradesh, as the Congress struggled to zero in on a consensus candidate for the top post, a day after the party won 40 seats in the State's 68-member Assembly.

The factionalism within the State unit of the party came to the forefront as high drama was witnessed ahead of a meeting of party legislators called in Shimla to choose the Chief Minister. The meeting, which was first slated to be held at 3 p.m. was postponed to 6 p.m, and later to 8 p.m.

Chaotic scenes were witnessed at the Congress office in Shimla, after supporters of the party's State president Pratibha Singh shouted slogans in her support, demanding that she be named the Chief Minister. Ms. Singh is the wife of late Virbhadra Singh, a six-time Chief Minister. She is one of several contenders for the post.

The meeting that started later didn't reach a consensus, and the MLAs decided to authorise the party's national president to choose a leader to head the State, sources said.

CONTINUED ON » PAGE 17

BJP MLAs to meet today to pick Gujarat CM

AHMEDABAD
A BJP legislature party meeting of the newly elected Gujarat MLAs will be held on Saturday in Gandhinagar to pick a new leader, who will take over as the next Chief Minister. Outgoing CM Bhupendra Patel is set for a second term, say party insiders. » PAGE 17

NEARBY

Measures to ease traffic flow at Whitefield

BENGALURU
The traffic police have instituted a set of short-term immediate measures to ease traffic management in Whitefield and surrounding areas. » Page 2

EC fiat on officers' transfer/posting

BENGALURU
With the term of the Karnataka Legislative Assembly due to expire on May 24, 2023, the Election Commission of India has issued guidelines on transfer/posting of officers and directed the government not to post officers directly connected with conduct of elections to his or her home district. » Page 8

PROPERTY PLUS » PAGE 6

NOT 1, NOT 2, BUT 3 TIMES MORE.

Kalyan Silks presents three times more shopping, three times more savings.

BEST PRICE ▲ BEST COLLECTIONS ▲ BEST SAVINGS

SURPRISE COMBO IN SAREES	MAGIC COMBO IN LADIES' WEAR	MASTER COMBO IN MEN'S WEAR	COOL COMBO IN KIDS' WEAR
NORA SAREES BUY 3 FOR Rs. 849	LADIES LEGGINGS BUY 3 FOR Rs.499	GENTS T-SHIRT BUY 3 FOR Rs.699	BOYS T-SHIRT BUY 3 FOR Rs. 449
BONSAI SAREES BUY 3 FOR Rs. 1149	LADIES T-SHIRT BUY 3 FOR Rs. 799	FORMAL SHIRT BUY 3 FOR Rs. 899	GIRLS PALAZZO BUY 3 FOR Rs. 499
5G SAREES BUY 3 FOR Rs. 1299	READYMADE CHURIDAR BUY 3 FOR Rs. 1099	GENTS JEANS BUY 3 FOR Rs. 1399	GIRLS COTTON FROCK BUY 3 FOR Rs.699
THANISHKA SAREES BUY 3 FOR Rs. 1499	CHURIDAR SET BUY 3 FOR Rs. 1199	GENTS TROUSERS BUY 3 FOR Rs. 1499	BOYS JEANS BUY 3 FOR Rs. 899

More than 100 attractive combo offers await you at the showroom.
Products also available without this offer.

A new fashion season comes to Bengaluru. With Kalyan Silks 3-in-1 combo offer. Now fashion lovers can shop and save like never before. Discover the latest collections in silk sarees. Get mesmerised by the trendiest in ladies' wear, men's wear and kids' wear. All at the lowest prices you will find anywhere in India. So come to Kalyan Silks and be a trendsetter with the biggest combo offer Bengaluru has ever seen.

Download the Kalyan Silks app | Shop online at: www.kalyansilks.com

32 & 33, COMMERCIAL STREET, BENGALURU - 560 001. TEL: 080 29909100
Also at: DISPENSARY ROAD, NEAR SAFINA PLAZA, BEHIND COMMERCIAL STREET, BENGALURU. TEL: 080-25590193/94/95

SUNDAY OPEN

KALYAN SILKS ®
The finest saree destination in Bengaluru

* Conditions apply. Offer valid till stocks last * Product images are for illustrative purpose only

Lovlina hits the reboot button

The Olympic bronze medallist was driven into a corner after suffering jolts in two major boxing events this year. But a change in approach and a switch in weight class have brought her success again

GETTY IMAGES

Y.B. Sarangi

Quietly, Lovlina Borgohain – India's only boxer to earn a medal at the Tokyo Olympics – has undergone a transformation while transitioning from 69kg to 75kg for the 2024 Paris Olympics.

After the high of her 69kg bronze in Tokyo, Lovlina experienced a sharp drop in performance in two major events – the World Championships in Istanbul and the Commonwealth Games in Birmingham – this year.

Competing in 70kg, Lovlina exited in the pre-quarterfinals in Istanbul and lost in the quarterfinals in Birmingham. Her showings were disappointing, to say the least. The drama surrounding her demand to have her preferred coach by her side in the Commonwealth Games Village invited unwanted attention, putting her empty-handed homecoming under scrutiny.

"For a world class athlete, it was a big setback to lose in two major events. Lovlina has got massive talent but she could not use it properly. We don't know what happened after the Olympics, but she could not play her game. Had she done that, she would have returned medals," says chief national coach Bhaskar Bhatt.

The jolt Lovlina received because of her two medal-less performances drove her into a corner and made her think afresh about reviving her career. Like a true fighter, the one-time muay thai practitioner kept her chin up and quickly hit the reboot button.

"On our return from the Commonwealth Games, luckily Lovlina's seat was beside me in the plane. We discussed several matters – her performances in the World Championships and the Commonwealth Games and other issues – openly. After that she may have done some introspection," reveals Bhatt.

"There were lots of controversies, but she accepted what the Boxing Federation of India [bosses] told her. She was determined not to get distracted. Now she is focused only on rectifying her mistakes and becoming better. The result is in front of us."

Intending to shine at the Paris Games, Lovlina switched to 75kg (as 69kg is absent in the next Olympics) and reaped the dividend of her change in approach. She made light of an internal nose injury to claim the gold medal (by beating the tough Saweety Boora in the final) at the National Games in Gandhinagar and then secured her maiden continental title, by producing a series of fine victories, at the Asian Championships in Amman.

Pranamika Borah, who worked with Lovlina at the National camp on either side of the Tokyo Olympics, points to a technical change that has benefited the ace boxer.

> She is focused only on rectifying her mistakes and becoming better. The result is in front of us
>
> **BHASKAR BHATT**
> Chief national coach

"Earlier, her right punch was not opening. She used to train with a strength-and-conditioning coach, thinking, 'If I gain power, then I will box better.' Following her losses, chief coach Bhatt told Lovlina that only strength-and-conditioning will not help her and boxing should be her main focus. She agreed and followed the instructions of the coaches.

"Bhatt kept prodding when her right punch did not open [during training sessions]. Now she has become better, much better than what she was during the Olympics. She is using the techniques and power, and is on her way to becoming a boxer with an all-round game," says Pranamika.

"If you watch Lovlina's bouts at the Olympics, the World Championships and the Asian Championships, you will notice the changes. Her game has been corrected more than 20%. Now she is at 80% of what she is capable of. She needs to work on both defence and offence – how to switch between attack and defence quickly. A bit of polishing is needed. She will get a lot of time to be in the best shape by the Olympics. If she remains injury free, then no one can catch her."

Lovlina's Asian Championships showing has made Bhatt optimistic. "If you see her semifinal and final bouts, then you may notice that we kept her at a long range in order to rule out the scope of any injury. She boxed well and looked technically sound. We need to develop this for the forthcoming events, including the World Championships in March [in New Delhi].

"Her observation and ring craft is good. We have different types of [sparring] partners for her. Saweety, Arundhati Chaudhary, Pooja Rani Bohra and a few others are quite good around this weight class and the competition brings out the best in each one of them."

Bhatt makes the larger point that a sound system will help not just Lovlina but all boxers across weight categories.

"We have made a good programme, involving coaches, psychologist, physiologist and strength-and-conditioning coach, following a fruitful discussion with our high performance director Bernard Dunne. We have world class facilities at NIS Patiala and we are getting wholehearted support from the Sports Authority of India and the federation. When you work together, you get good results," says Bhatt.

Meanwhile, on her road to Paris, the first test for Lovlina will be an international event in February followed by the World Championships. "We will assess her improvement after every event and will identify what needs to be done. We want to go step by step. First coordination, perfection and long range are the focus areas. If she improves, then she will definitely be able to change the colour of her medal in the Paris Olympics," says Bhatt.

The biggest challenge for Lovlina is to gain weight and power in order to make the 75kg category well and truly her home.

"Lovlina has not reached 75kg properly. She weighs between 73kg and 74kg, whereas our target is to keep her weight between 75kg and 76kg so that her strength is maintained. For that, everything, including her nutrition and diet, has changed," says Bhatt.

Lovlina, currently working with coach Sundar Singh Gariya at Guwahati, acknowledges that she will take some time to gain power and hopes to attain her goal in about a year's time.

Pranamika notices the transformation in Lovlina. "She gathered confidence from the gold medal she won at the National Games. She became even more confident after winning the Asian title. Now, Lovlina is mentally stronger. Whatever problems she had, she has left those behind.

"Without injuries, Lovlina will land a medal in the Paris Olympics," says Pranamika.

In less than two years, the whole country will know whether Lovlina makes history in the French capital.

> She used to train with a strength-and-conditioning coach, thinking, 'If I gain power, then I will box better.' Following her losses, chief coach Bhatt told Lovlina that only strength-and-conditioning will not help her and boxing should be her main focus
>
> **PRANAMIKA BORAH**
> Coach

STACKING UP

ATP Men's Top 15

#	Player	Age	Points	Events
1	Carlos Alcaraz	19	6,820	17
2	Rafael Nadal	36	6,020	14
3	Casper Ruud	23	5,820	23
4	Stefanos Tsitsipas	24	5,550	23
5	Novak Djokovic	35	4,820	14
6	Felix Auger-Aliassime	22	4,195	26
7	Daniil Medvedev	26	4,065	21
8	Andrey Rublev	25	3,930	23
9	Taylor Fritz	25	3,355	22
10	Hubert Hurkacz	25	2,905	21
11	Holger Rune	19	2,888	27
12	Alexander Zverev	25	2,700	18
13	Pablo Carreno Busta	31	2,495	24
14	Cameron Norrie	27	2,445	23
15	Jannik Sinner	21	2,410	18

Top Indians ▶

Sasikumar Mukund
Rank 343 ▼ 2 spots

Prajnesh Gunneswaran
Rank 351 ▼ 2 spots

WTA Women's Top 15

#	Player	Age	Points	Events
1	Iga Swiatek	21	11,085	17
2	Ons Jabeur	28	5,055	18
3	Jessica Pegula	28	4,691	18
4	Caroline Garcia	29	4,375	23
5	Aryna Sabalenka	24	3,925	21
6	Maria Sakkari	27	3,871	22
7	Coco Gauff	18	3,646	19
8	Daria Kasatkina	25	3,435	23
9	Veronika Kudermetova	25	2,795	20
10	Simona Halep	31	2,661	15
11	Madison Keys	27	2,417	20
12	Belinda Bencic	25	2,365	19
13	Paula Badosa	25	2,363	21
14	Danielle Collins	28	2,287	13
15	Beatriz Haddad Maia	26	2,215	24

Top Indians ▶

Karman Thandi
Rank 263 ▼ 35 spots

Ankita Raina
Rank 278 ▲ 17 spots

English Premier League Standings

#	TEAM	GP	W	D	L	GF	GA	GD	PTS
1	Arsenal	14	12	1	1	33	11	22	37
2	Man. City	14	10	2	2	40	14	26	32
3	Newcastle	15	8	6	1	29	11	18	30
4	Tottenham	15	9	2	4	31	21	10	29
5	Man. United	14	8	2	4	20	20	0	26
6	Liverpool	14	6	4	4	28	17	11	22
7	Brighton	14	6	3	5	23	19	4	21
8	Chelsea	14	6	3	5	17	17	0	21
9	Fulham	15	5	4	6	24	26	-2	19
10	Brentford	15	4	7	4	23	25	-2	19
11	Crystal Palace	14	5	4	5	15	18	-3	19
12	Aston Villa	15	5	3	7	16	22	-6	18
13	Leicester City	15	5	2	8	25	25	0	17
14	Bournemouth	15	4	4	7	18	32	-14	16
15	Leeds United	14	4	3	7	22	26	-4	15
16	West Ham	15	4	2	9	12	17	-5	14
17	Everton	15	3	5	7	11	17	-6	14
18	Nottingham	15	3	4	8	11	30	-19	13
19	Southampton	15	3	3	9	13	27	-14	12
20	Wolves	15	2	4	9	8	24	-16	10

Spanish LaLiga Standings

#	TEAM	GP	W	D	L	GF	GA	GD	PTS
1	Barcelona	14	12	1	1	33	5	28	37
2	Real Madrid	14	11	2	1	33	14	19	35
3	Real Sociedad	14	8	2	4	19	17	2	26
4	Athletic Bilbao	14	7	3	4	24	14	10	24
5	Atletico Madrid	14	7	3	4	21	14	7	24
6	Real Betis	14	7	3	4	17	12	5	24
7	Osasuna	14	7	2	5	16	14	2	23
8	Rayo Vallecano	14	6	4	4	20	16	4	22
9	Villarreal	14	6	3	5	15	10	5	21
10	Valencia	14	5	4	5	22	15	7	19
11	Real Mallorca	14	5	4	5	13	13	0	19
12	Real Valladolid	14	5	2	7	13	21	-8	17
13	Girona	14	4	4	6	20	22	-2	16
14	Almeria	14	5	1	8	16	22	-6	16
15	Getafe	14	3	5	6	12	20	-8	14
16	Espanyol	14	2	6	6	16	22	-6	12
17	Celta Vigo	14	3	3	8	14	26	-12	12
18	Sevilla	14	2	5	7	13	22	-9	11
19	Cadiz	14	2	5	7	9	26	-17	11
20	Elche	14	0	4	10	10	31	-21	4

Italian Serie A Standings

#	TEAM	GP	W	D	L	GF	GA	GD	PTS
1	Napoli	15	13	2	0	37	12	25	41
2	AC Milan	15	10	3	2	29	15	14	33
3	Juventus	15	9	4	2	24	7	17	31
4	Lazio	15	9	3	3	26	11	15	30
5	Inter Milan	15	10	0	5	34	22	12	30
6	Atalanta	15	8	3	4	22	15	7	27
7	Roma	15	8	3	4	18	14	4	27
8	Udinese	15	6	6	3	24	17	7	24
9	Torino	15	6	3	6	16	17	-1	21
10	Fiorentina	15	5	4	6	18	20	-2	19
11	Bologna	15	5	4	6	20	25	-5	19
12	Salernitana	15	4	5	6	19	24	-5	17
13	Empoli	15	4	5	6	12	19	-7	17
14	Monza	15	5	1	9	16	22	-6	16
15	Sassuolo	15	4	4	7	15	22	-7	16
16	Lecce	15	3	6	6	14	17	-3	15
17	Spezia	15	3	4	8	14	26	-12	13
18	Cremonese	15	0	7	8	11	26	-15	7
19	Sampdoria	15	1	3	11	6	27	-21	6
20	Verona	15	1	2	12	12	29	-17	5

German Bundesliga Standings

#	TEAM	GP	W	D	L	GF	GA	GD	PTS
1	Bayern	15	10	4	1	49	13	36	34
2	SC Freiburg	15	9	3	3	25	17	8	30
3	RB Leipzig	15	8	4	3	30	21	9	28
4	Eintracht	15	8	3	4	32	24	8	27
5	Union Berlin	15	8	3	4	24	20	4	27
6	Dortmund	15	8	1	6	25	21	4	25
7	Wolfsburg	15	6	5	4	24	20	4	23
8	M'gladbach	15	6	4	5	28	24	4	22
9	Werder	15	6	3	6	25	27	-2	21
10	Mainz	15	5	4	6	19	24	-5	19
11	Hoffenheim	15	5	3	7	22	22	0	18
12	Leverkusen	15	5	3	7	25	26	-1	18
13	Cologne	15	4	5	6	21	29	-8	17
14	FC Augsburg	15	4	3	8	18	26	-8	15
15	Hertha Berlin	15	3	5	7	19	22	-3	14
16	Stuttgart	15	3	5	7	18	27	-9	14
17	Bochum	15	4	1	10	14	36	-22	13
18	Schalke	15	2	3	10	13	32	-19	9

Test Batting

#	PLAYER	RATING	CAREER BEST
1	Marnus Labuschagne	935	936
2	Steve Smith	893	947
3	Babar Azam	879	879
4	Joe Root	876	923
5	Rishabh Pant	801	801
6	Kane Williamson	786	919
7	Usman Khawaja	752	779
8	Dimuth Karunaratne	748	782
9	Rohit Sharma	746	813
10	Daryl Mitchell	715	715

Test Bowling

#	PLAYER	RATING	CAREER BEST
1	Pat Cummins	887	914
2	R. Ashwin	842	904
3	James Anderson	840	903
4	Jasprit Bumrah	828	835
5	Shaheen Afridi	819	836
6	Kagiso Rabada	799	902
7	Kyle Jamieson	788	836
8	Ollie Robinson	754	754
9	Neil Wagner	747	859
10	Mitchell Starc	744	806

ODI Batting

#	PLAYER	RATING	CAREER BEST
1	Babar Azam	890	898
2	Imam-ul-Haq	779	815
3	Rassie van der Dussen	766	796
4	Quinton de Kock	759	813
5	David Warner	747	880
6	Steve Smith	719	752
7	Jonny Bairstow	710	796
8	Kane Williamson	700	799
9	Rohit Sharma	697	885
10	Virat Kohli	691	911

ODI Bowling

#	PLAYER	RATING	CAREER BEST
1	Trent Boult	752	775
2	Josh Hazlewood	727	733
3	Mitchell Starc	665	783
4	Matt Henry	663	691
5	Shaheen Afridi	661	688
6	Rashid Khan	659	806
7	Adam Zampa	655	655
8	Mehedi Hasan	648	725
9	Shakib Al Hasan	647	717
10	Mustafizur Rahman	642	695

T20I Batting

#	PLAYER	RATING	CAREER BEST
1	Suryakumar Yadav	890	895
2	Mohammad Rizwan	836	875
3	Devon Conway	788	831
4	Babar Azam	778	896
5	Aiden Markram	748	796
6	Dawid Malan	719	915
7	Glenn Phillips	699	703
8	Rilee Rossouw	693	693
9	Aaron Finch	680	900
10	Pathum Nissanka	673	698

T20I Bowling

#	PLAYER	RATING	CAREER BEST
1	Wanindu Hasaranga	704	797
2	Rashid Khan	698	816
3	Adil Rashid	692	746
4	Josh Hazlewood	690	806
5	Sam Curran	688	688
6	Tabraiz Shamsi	681	821
7	Adam Zampa	678	743
8	Mujeeb Ur Rahman	677	745
9	Anrich Nortje	659	695
10	Maheesh Theekshana	655	680

EXPERIENCE THE BEST OF WEST FOR THE BEST OF LIFE.

Own luxurious 3 & 4 BHK homes starting at ₹3.13 Cr.*

BEST OF WEST

Gold coin on every booking

3 BHK - 100 gms.*
4 BHK - 200 gms.*

Home appliances from Siemens worth **₹20 lakhs***

PHOENIX | ONE BANGALORE WEST

*T&C Apply.

NO. 1, DR. RAJKUMAR ROAD, MALLESHWARAM - RAJAJINAGAR, BANGALORE. | www.onebangalorewest.in | onebangalorewest@phoenixmills.com

To book your exclusive site visit, call: **95133 93910**

RERA Registered No. of Tower 7 is PRM/KA/RERA/1251/309/PR/190412/002524 | www.rera.karnataka.gov.in

www.vgc.in

J BG-BGE

Strict ban on heavy vehicles during peak hours at Whitefield

Police told to reconvert the road around Hoodi junction into two-way; residents want Container Corporation depot to be shifted

The Hindu Bureau
BENGALURU

Bengaluru city traffic police have instituted a set of short-term immediate measures to ease traffic management in Whitefield and surrounding areas.

Special Commissioner (Traffic) M.A. Saleem visited Whitefield recently and ordered the traffic police to strictly implement the ban on heavy vehicles during morning and evening peak hours.

A file photo of traffic at Whitefield.

Movement of heavy vehicles to and from Container Corporation of India Ltd. is one of the major contributors to congestion in the area and residents have been demanding that the depot be shifted out of the city.

"With a ban on heavy vehicles during morning and evening peak hours, they are going to lose at least six hours, which is the reason enough for the Container Corporation of India to look at relocating," said Mr. Saleem.

He also directed officials to reconvert the road around Hoodi junction into a two-way road, as the Namma Metro construction work is now over. At Big Bazaar junction, oratory circulation should be done through the new road the Bengaluru Metro Rail Corporation Ltd. (BMRCL) has built below the metro lane, eliminating the signal at the junction. The present Hope Farm traffic signal with four arms will be converted into a signal with three arms, he said.

Mr. Saleem also directed officials to ensure buses halt at bus stands, enforce strict no-parking norms, and deploy more personnel on the ground, especially during peak hours and weekends.

Citizens' Traffic Forum revived

The Hindu Bureau
BENGALURU

Citizens can walk into their respective traffic police stations between 11.30 a.m. and 1.20 p.m. every second Saturday and air their concerns and raise issues over traffic management in their areas, including parking woes.

M.A. Saleem, Special Commissioner for Traffic, who, during his earlier stint, instituted the Citizens' Traffic Forum meetings, has revived the initiative.

The meetings had been a tad irregular after the pandemic. Henceforth, Citizens' Traffic Forum meetings will be held every second Saturday.

"While the traffic police know of the issues at major junctions in their jurisdictions, residents are better equipped to tell us of the traffic problems in residential bylanes, including parking woes. They may also have valuable inputs for easing traffic congestion on the main roads. These meetings will be an open forum for debate," Mr. Saleem said.

Cyclone Mandous: Heavy rain expected in city, southern districts

The Hindu Bureau
BENGALURU

Bengalureans have to brace for a wet weekend as downpour is forecast for the next two or three days owing to the effect of cyclone Mandous, which is expected to cross north Tamil Nadu, Puducherry, and the Andhra Pradesh coasts by Friday midnight.

According to the India Meteorological Department (IMD), Bengaluru, the southern districts of Karnataka, including Bengaluru, will see heavy rainfall on Saturday. "Due to the influence of Mandous, we are expecting heavy rainfall in southern districts of Karnataka, particularly in the districts of Mandya, Mysuru, Chamarajanagar, Bengaluru Urban, Bengaluru Rural, Tumakuru, Kolar, Chickballapur and also those districts adjoining Tamil Nadu. Heavy rainfall is expected at isolated places in these districts on Saturday," said an IMD official.

The IMD weather forecast for Bengaluru on Saturday states generally cloudy sky with light to moderate rain is very likely, heavy at times. Mist is very likely during early morning hours in some areas, it states.

The IMD official added that Karnataka would be under the impact of the cyclone for the next two or three days. "On December 11, we expect heavy rainfall primarily in the districts of Chitradurga, Davangere, Shivamogga, and Chikkamagaluru. The central districts of Karnataka will see heavy rainfall at isolated places," the official said.

The city's temperature on Saturday will be a maximum of 23°C and a minimum of 19°C.

Probe into shooting at rowdy-sheeter from Andhra Pradesh in city intensified; old rivalry is suspected to be the reason

The Hindu Bureau
BENGALURU

The city police have intensified the probe into the case of shooting at a rowdy-sheeter-turned-realtor from Andhra Pradesh here on Thursday. As the police suspect old rivalry to be the reason behind the attack on him, teams have been sent to Madanapalle in the neighbouring State where the victim hails from. The police said they have good leads and that the case would be cracked soon.

Shivashankar Reddy, 29, a native of Madanapalle and a habitual offender having two murder cases pending against him, was constructing a house at Seegehalli here and had come to inspect it along with his driver when an armed gang attacked and opened fire at him before fleeing on Thursday afternoon.

Shivashankar's car driver Ashok Reddy, 33, also sustained injuries in the melee. Shivashankar sustained four bullet wounds, while Ashok sustained one wound, police sources said. Both are being treated at a private hospital and are said to be out of danger.

Police sources said Shivashankar had recently developed differences with his business partner Babu over a financial dispute. Babu had lodged a complaint against Shivashankar with the Whitefield police alleging that the latter had threatened to kill him. Shivashankar was arrested and was out on bail.

Police sources said that they were probing the two murder cases Shivashankar was allegedly involved in as well as his former business partner, whom he had allegedly threatened.

"We are sure this is a case of old rivalry. We are probing all previous cases involving Shivashankar to see who may have sent a gang to kill him," a senior official said.

In the swing of things

Renuka Singh has had a remarkable year in international cricket, captivating fans with her ability to curve the ball and impressing peers with her quest for constant improvement

P.K. Ajith Kumar

When Renuka Singh is asked to pose for a photograph, near the dressing room at the Shaheed Veer Narayan Singh Cricket Stadium in Raipur, she gets self-conscious. Flashing that shy smile of hers, she requests, "Please take it fast, everyone is looking at me."

She may feel uncomfortable at the thought of her India-D teammates watching her while being photographed, but the fact is that the entire cricket-playing world has been watching her, fascinated, for the last one year. And what a remarkable year it has been for the India seamer after making her international debut in Australia back in October 2021.

The 26-year-old is now No. 3 on the ICC rankings for T20I bowlers. And she has established herself as one of the finest practitioners of swing bowling in international women's cricket.

"I have been swinging the ball right from the beginning," Renuka tells *The Hindu* at Raipur, during the Senior Women's T20 Challenger Trophy. "And I continue to work on my swing; when there are days when I don't get it right, I look at the video and try to see where I need to improve."

Pawan Sen, the coach whom Renuka credits for helping her become the bowler she is, says he was impressed by her desire to improve and the enthusiasm with which she played cricket.

"Maybe she was a bit too enthusiastic when I began coaching her," he says over the phone from Dharamshala. "She would ask me to teach her how to bowl the cutters and how to swing [the ball]. I told her she needed to learn getting the basics like line and length right first."

But he had no doubt that she was a special talent when he first saw her at the Himachal Pradesh Cricket Association's women's academy at Dharamshala. Renuka feels she probably would not have become a professional cricketer if that academy hadn't come up in Himachal.

"So I am grateful that Anurag Thakur [Union Minister and former BCCI president who also headed the Himachal Pradesh Cricket Association] started the academy," Renuka says. "Himachal is a small State and without that academy, girls like me could not have played cricket."

She used to play the game at Rohru, about 110 km from Shimla, with boys – her cousins and friends. "The boys always made me bowl," she recalls. "My father – whom I lost when I was three – was very fond of cricket and kabaddi. My mother told me that he wanted me and my elder brother to play one of those sports. He had even named my brother Vinod, after his favourite cricketer Kambli."

> I am glad when little children recognise me. It feels nice to know that I could inspire young girls to take up cricket

Renuka's brother, Pawan says, had made sacrifices so that she could have a career in cricket. "It makes me really happy to see Renuka taking the wickets of top batters in women's cricket, like Meg Lanning," he says. "But I feel she should have been picked for India earlier. She was feeling low when she was ignored after being the leading wicket-taker among medium-pacers in the domestic one-day tournament a few years ago. I told her about Cheteshwar Pujara, who had been scoring heavily in successive seasons but not getting selected. After getting into the Indian team, I think Renuka has been showing her frustration [at the batters]."

Her bowling has certainly sharpened the Indian attack. In the post-Jhulan Goswami era, her role assumes even more importance. In Jhulan's last match, the third ODI against England at Lord's in September, Renuka took four wickets and was the Player-of-the-Match. She wishes she had taken another wicket in that game, which may forever be remembered for Deepti Sharma running Charlie Dean out for backing up too far at the non-striker's end.

"If I had taken five wickets, I would have made it to the honours board at Lord's," she says with a smile. "I have enjoyed bowling in England, where the conditions help me."

Before the England series, she was the leading wicket-taker in the women's cricket competition at the Commonwealth Games in the same country. Her splendid spell against Australia – four for 18 – at Edgbaston, wasn't enough for India, though.

But her three for five was enough for India to win the Women's Asia Cup final against Sri Lanka at Sylhet a couple of months ago. But she wasn't satisfied with her effort in that match. "I could have bowled better," she says.

That sentence gives an insight into her approach to the sport. "She is never satisfied with her performance," says Pawan. "That is one of her strengths. She has always been willing to work hard. She is, of course, very skilful too. I could see at the academy that she is a natural swing bowler."

He adds that Renuka had been good enough to be fielded in Himachal's under-19 squad when she was just 15. "Later on, when I included her in the senior team, I told her that she had to improve her speed, as the level of the competition was going to be much higher. She did that."

Looking back at her days at the academy, she says she benefited immensely from training under Pawan. "The facilities at the academy were very good, too," she says. "A hat-trick in an Under-19 one-day game – I think it was against Karnataka – gave me a lot of confidence early on. Then after my good shows on the senior circuit, I had been hopeful of making it to the Indian team."

When she was finally selected, for the Australia tour, she was attending the national team's camp at Bengaluru. "I was very happy, especially for my mother, who has worked to make me a cricketer because that was what my father wanted."

Now when she visits home, she is recognised by people. "I am glad when little children recognise me," she says. "It feels nice to know that I could inspire young girls to take up cricket."

She believes women's cricket in India will change with the launch of the Women's IPL, which is set to happen within a few months. "It will change the attitude of people towards women's cricket," says Renuka, who admires the bowling of Zaheer Khan and Bhuvneshwar Kumar.

The female bowler who inspired her, Harpreet Dhillon of Punjab, may never have played international cricket but her skill caught Renuka's eye. "As a young bowler, I marvelled at her ability to swing the ball," says the reigning queen of swing. "I wanted to bowl like her."

She also wants to bowl in Tests. "I would like to bowl with the red ball," she says. "There is more scope for swing bowlers like me in Tests. I think India will be able to play more Tests in the future."

GETTY IMAGES

> I have been swinging the ball right from the beginning. When I don't get it right, I look at the video and try to see where I need to improve

RENUKA SINGH

GAME THEORY

The fastest men in water

After last week's look at the women, we tabulate the men's world record marks set in long course (50m) swimming pools. Michael Phelps has three to his name (one individual, two relay). Paul Biedermann and Adam Peaty are the only male swimmers to have set two individual world records.

Michael Phelps

Paul Biedermann

Adam Peaty

Event	Time	Name	Nationality	Date
50m freestyle	20.91	Cesar Cielo	Brazil	18 Dec. 2009
100m freestyle	46.86	David Popovici	Romania	13 August 2022
200m freestyle	1:42.00	Paul Biedermann	Germany	28 July 2009
400m freestyle	3:40.07	Paul Biedermann	Germany	26 July 2009
800m freestyle	7:32.12	Zhang Lin	China	29 July 2009
1500m freestyle	14:31.02	Sun Yang	China	4 August 2012
50m backstroke	23.71	Hunter Armstrong	United States	28 April 2022
100m backstroke	51.60	Thomas Ceccon	Italy	20 June 2022
200m backstroke	1:51.92	Aaron Peirsol	United States	31 July 2009
50m breaststroke	25.95	Adam Peaty	Great Britain	25 July 2017
100m breaststroke	56.88	Adam Peaty	Great Britain	21 July 2019
200m breaststroke	2:05.95	Zac Stubblety-Cook	Australia	19 May 2022
50m butterfly	22.27	Andriy Govorov	Ukraine	1 July 2018
100m butterfly	49.45	Caeleb Dressel	United States	31 July 2021
200m butterfly	1:50.34	Kristof Milak	Hungary	21 June 2022
200m individual medley	1:54.00	Ryan Lochte	United States	28 July 2011
400m individual medley	4:03.84	Michael Phelps	United States	10 August 2008
4×100m freestyle relay	3:08.24	Michael Phelps, Garrett Weber-Gale, Cullen Jones, Jason Lezak	United States	11 August 2008
4×200m freestyle relay	6:58.55	Michael Phelps, Ricky Berens, David Walters, Ryan Lochte	United States	31 July 2009
4×100m medley relay	3:26.78	Ryan Murphy, Michael Andrew, Caeleb Dressel, Zach Apple	United States	1 August 2021

SOURCE: FINA

PICTURE THIS

HARRY TRUMP/GETTY IMAGES

No quarters given

The Buffalo Bills' Josh Allen (No. 17) attempts to evade a tackle from Detroit Lions' Kerby Joseph (No. 31) in a recent National Football League match.

The tackle is a significant feature of gridiron football and is employed to disrupt the progress of a player with the ball. The aim is to stop forward progress outright, or cause the player to touch the ground with a part of the body other than the feet or hands, or force the player out of bounds.

In any of the cases listed above, the ball becomes dead, the down is over, and play ceases until the beginning of the next play.

The term 'tackle' reportedly comes from 'tacken' in Middle Dutch, the word for 'grab' or 'handle'. Its usage in American football can be traced to the sport of rugby, which originated earlier.

Strict rules govern the tackle in gridiron because of the possibility of serious injury.

These include restrictions on grabbing the ball-carrier by the facemask or the shoulder pads from behind as well as penalties for using the helmet to tackle and for helmet-to-helmet contact.

NHAI to widen Shiradi Ghat road to four-lane

The Hindu Bureau
MANGALURU

The much-hyped Green Tunnel Bypass for Shiradi Ghat on Bengaluru-Mangaluru National Highway 75 was found to be not viable and instead the National Highways Authority of India (NHAI) was asked to prepare a detailed project report (DPR) for a four-lane road on the 26-km ghat stretch.

This was disclosed by Union Minister for Road Transport and Highways Nitin Gadkari in the Lok Sabha while answering a question on the present status of Shiradi Ghat posed by Nalin Kumar Kateel, Dakshina Kannada MP, on Thursday.

The Minister said, "Construction of Tunnels in Shiradi Ghat section involves huge investments as well as difficulties in execution of work and may not be viable." He further said that the Ministry has decided to develop the existing 2-lane road to 4-lane configuration with improvement in the geometrics by providing suitable retaining structures.

Widening the existing two-lane highway in the Ghat stretch involves cutting the hill-side, which requires forest department clearance.

Pawnbroker shop burgled

The Hindu Bureau
BENGALURU

A pawnbroker shop was burgled and valuables were stolen on Thursday night at Adugodi.

The owners of Navaratna Bankers discovered the burglary on Friday morning when they came to open the shop.

By making a hole

They discovered that burglars had broken into the shop by making a hole in the toilet adjoining the shop and had stolen valuables.

The worth of the valuables stolen is yet to be ascertained while ₹1 lakh in cash was also stolen.

The Adugodi police are analysing CCTV camera footage from the shop and surrounding areas to identify the suspects.

TMB Tamilnad Mercantile Bank Ltd
Be a step ahead in life

Registered Office: No.57, V.E.Road, Thoothukudi, 628002.
CIN : U65110TN1921PLC001908, Website: www.tmb.in
Email: shareholders@tmbank.in. Tel: 0461-2325136

NOTICE TO SHAREHOLDERS

For Transfer of Unpaid / Unclaimed dividend and Equity shares to the Investor Education and Protection Fund (IEPF) Account

Notice is hereby given that as per Section 124(6) of the Companies Act, 2013 read with Investor Education and Protection Fund (IEPF) Authority (Accounting, Audit, Transfer and Refund) Rules, 2016 ("the Rules"), the Bank is required to transfer the shares, in respect of which the dividend remains unpaid or unclaimed for a period of seven consecutive years to the IEPF Account established by the Central Government.

A list of such shareholders, who have not encashed their dividends for seven consecutive years commencing from the dividend declared in bank's AGM dated 29.01.2016 and whose shares are therefore liable for transfer to the IEPF Authority, is displayed on the website of the Bank **https://www.tmb.in/Aboutus/ShareholdersCorner/InvestorEducationandProtectionFund.**

The Bank had sent individual communication to the concerned shareholders whose unpaid / unclaimed dividend and shares thereon are liable to be transferred to IEPF Account as per the said Rules for taking appropriate action and submitting requisite documents to claim the dividend and shares before it transfers to IEPF Account. Shareholders are requested to forward the requisite documents as mentioned in the said communication to the RTA of our bank, **M/s. Link Intime India Pvt Ltd., Surya 35, Mayflower Avenue, Behind Senthil Nagar, Sowripalayam Road, Coimbatore** to claim the dividend and shares thereon. In case the Bank/RTA does not receive any communication from the concerned shareholder on or before 08.03.2023, the Bank would be transferring the said shares to IEPF Account without further notice in accordance with the requirement of said Rules.

The concerned shareholder(s) holding shares in physical form and whose shares are liable to be transferred to the IEPF Authority, may note that upon transfer of shares to IEPF Authority, the original share certificate(s) which are registered in their name will stand automatically cancelled and be deemed non-negotiable.

We request you to claim the dividends if any remaining unclaimed / unpaid by you for the dividend declared in Bank's AGM dated 29.01.2016 onwards by making an application immediately to RTA of our bank.

In case the concerned shareholders do not claim their unclaimed dividends by 8th March, 2023, the Bank shall with a view to comply with the said Act and Rules, transfer the dividend and the shares to the IEPF Authority without any further notice to the shareholders and no liability shall lie against the Bank in respect of the shares so transferred.

The shareholders may note that upon transfer of the shares to IEPF Authority, including all benefits accruing on such shares, if any, the same can be claimed only from the IEPF Authority by making a separate application to the IEPF Authority in Form IEPF-5 as prescribed under the Rules and the same is made available at IEPF website www.iepf.gov.in.

For any information / clarifications on this matter, concerned shareholders may contact our RTA M/s. Link Intime India Pvt Ltd., Surya 35, Mayflower Avenue, Behind Senthil Nagar, Sowripalayam Road, Coimbatore - 641028, Tel No.: 0422-2314792 & 4958995, e-mail: iepf.shares@linkintime.co.in

For Tamilnad Mercantile Bank Ltd
S/d
Prakash Chandra Panda
Company Secretary and Compliance Officer

Date: **10.12.2022**
Thoothukudi

ADVERTISEMENT

CELEBRATE THE WEDDING SEASON WITH EXQUISITE SAREES FROM TANEIRA

The wedding season brings with it myriad reasons to celebrate. From getting together with your loved ones to bonding over food and dance, from reliving old memories to creating new ones, from shopping for yourself to adding to the trousseau of a loved one, the excitement of wedding celebrations is one of a kind. Choosing the right outfit and dressing up for the ceremonies is an important and fun-filled event in itself. Whether it is the bride and groom, close family and friends, or the wedding guests – everyone dresses their best.

To add to these celebrations, Taneira, from the House of Tata, brings together exquisite handcrafted sarees from 100+ clusters, from across India. Their wedding collection houses unique weaves for every occasion, from the betrothal to the sangeet, the wedding ceremony to post-parties.

THE BEST OF INDIA UNDER ONE ROOF

Weaves from Kanjeevaram and Banaras are quintessential for weddings. At Taneira, you are sure to find heirloom-worthy drapes, special enough to be treasured by several generations. With traditional motifs that come alive in newer palettes and contemporary designs, these elegant sarees range from Rs. 12,000 onwards, while the bridal collection starts at Rs. 20,000. Taneira's pure gold zari sarees are perfect for auspicious occasions. Authentic zari threads are woven into intricate patterns by master weavers, making each saree a labour of love and a sight to behold.

Other wedding favorites include elegant South Silks, designer Tussars, and soft flowy Murshidabad Silks priced at Rs. 8,000 onwards.

Taneira also offers beautiful gift options for friends and loved ones. Choose from Silk Cottons, Chanderis, and Maheshwaris in vibrant hues that start at Rs. 4,000.

THE GUARANTEE OF TATA TRUST

Taneira works closely with master weavers from across the country to source authentic sarees to add to your treasured collection. The brand gives paramount importance to maintaining transparency and shares details of the materials used, including the fabric composition and where the saree is sourced from. All of this information can be easily found on the price tags.

With the intent of furthering the art of weaving and various rich craft forms for many more generations to come, Taneira has launched Weavershalas. The initiative aims at preserving traditional procedures of hand-weaving and building a more sustainable ecosystem around handloom while upgrading infrastructure, providing modern workstations and maintaining hygienic conditions.

A UNIQUE SHOPPING EXPERIENCE

Each Taneira store has been designed to make your shopping experience a memorable one. The stores offer a unique environment with ample space to browse and explore sarees from across the country. Expert staff, with deep knowledge of each cluster, share the heritage and authenticity of materials and design processes, to guide customers into making the right choice. A high google review rating of 4.8 bears testimony to the superior consumer experience.

To make your wedding celebration even more delightful, the brand is offering a special discount on wedding shopping. You can choose your favourite drapes online, from the comfort of your home on www.taneira.com or walk into any of the 34 Taneira stores across 16 cities, including Bangalore, Hubli, Hyderabad, Chennai, Madurai, Delhi, Noida, Lucknow, Mumbai, Pune, Baroda, Kolkata, Patna, Bhubaneshwar, Jamshedpur, and Dhanbad.

INBRIEF

Dak Adalat on December 19

The office of the Postmaster General, South Karnataka Region, Bengaluru, will hold Dak Adalat on December 19 at 11 a.m. The adalat will be held at the Conference Room of the office of the Postmaster General, South Karnataka Region, Bengaluru.

According to a release, grievances/complaints relating to postal matters pertaining to South Karnataka Postal Region comprising of Chikkamagaluru, Chitradurga, Davangere, Hassan, Kolar, Kodagu, Mandya, Dakshina Kannada, Mysuru, Chamarajanagar, Shivamogga, Tumakuru, and Udupi districts may be sent by December 15, 2022 addressed to The Assistant Director (Staff), O/o the Postmaster General, South Karnataka Region, II Floor, GPO Building, Bengaluru 560001. The grievances can also be mailed to ir.karsk@indiapost.gov.in.

KSRTC receives Armed Forces Flag Day Fund Award

The Karnataka State Road Transport Corporation (KSRTC) has received the Armed Forces Flag Day Fund Award for the highest contribution among State government departments.

The KSRTC in a release said that it received this honour for the eighth consecutive time. Naveen Bhat Y., Director (Personnel and Vigilance), KSRTC, received the award from Governor Thaawarchand Gehlot and Home Minister Araga Jnanendra on December 7. Brigadier M.B. Shashidhar (retd), Director, Department of Sainik Welfare and Resettlement, was present during the event, the release stated.

Bettahalasur metro station project: BMRCL to hold talks with real estate firm

The metro rail corporation had decided to drop the construction of the station on the airport line after the company backtracked from investing in the work

Suchith Kidiyoor
BENGALURU

Namma Metro work under way on Ballari Road in Bengaluru. FILE PHOTO

Bangalore Metro Rail Corporation Ltd. (BMRCL) is likely to revisit the decision on dropping the construction of the metro station at Bettahalasur.

Earlier, the BMRCL decided to drop the construction of the station, which is a part of the airport metro line, after real estate firm Embassy Group backtracked from investing in the work.

BMRCL managing director Anjum Parwez told *The Hindu* that a few days ago, Embassy Group communicated indicating that they want to review their previous decision. "We will hold a meeting with the company representatives. Further decisions will be taken depending on what will transpire in the meeting."

MoU signed in 2020

In 2020, Embassy Group had signed an MoU with the BMRCL for investing ₹140 crore for the construction of the station which will give some exclusive rights over using station space for commercial purposes, access to the station, and others. On December 3, *The Hindu* had reported on how the company had backed out, resulting in the Bettahalasur metro station being dropped from the plan.

Officials of the BMRCL had maintained that building a station at Bettahalasur was not part of the original plan of building a metro line to the airport, and that it was only added after the real estate company came forward to invest in the construction of the station. The station was proposed between Bagalur Cross and Doddajala on the National Highway connecting Kempegowda International Airport.

Meanwhile, elected representatives have written to the BMRCL MD demanding the construction of the station in the interest of the general public. In his letter, Krishna Byre Gowda, Congress MLA, said that the station would benefit people living in Hunasamaranahalli and surrounding areas. He said that many residential areas were coming up in the area and hundreds of people travel from the area to various destinations.

D.V. Sadananda Gowda, Bengaluru North MP, said that people coming from Rajankunte side would also benefit from the metro station. Minister B.A. Basavaraj has also batted for construction of the station at Bettahalasur.

School gets notice for shifting students to another branch sans parents' consent

The Hindu Bureau
BENGALURU

The Department of School Education and Literacy has issued a notice to Orchids International School, BTM Layout, for shifting Pre-KG students to a different school without the parents' consent.

The school admitted students from Pre-KG to Class XII for the academic year 2022-23. However, the management shifted the Pre-KG students to different school buildings 2 km away from the existing school without the parents' consent. Many parents protested against the management and gave a complaint to the Block Education Officer (BEO) South-3 of the Department of Public Instruction.

Complaint

On the basis of this complaint, the BEO issued the notice to the school. In the notice, the department said, "Generally, parents like to send their children to neighbourhood schools near their residences. Parents have paid the fee on the basis of infrastructure and the quality of education provided by the school. However, there is no provision in the department rules to shift the students who have already got admission in one school to a different school."

"Shifting the students to other schools without the parents' consent is also a violation of the department rules. The department will consider this as cheating the parents. The management should stop shifting the students to the other school. Otherwise, the department will take legal action against the school," the department has warned the management in the notice.

Pankaja J.C., BEO Bengaluru South-3, told *The Hindu*, "The school has violated the department rules and tried to shift the students to a different school without the consent of parents. After receiving the complaint from the parents, we sent an officer to the school and got a report. However, the school management has agreed to not shift any students to a different school building. But parents are scared and doubtful. Therefore, as a precautionary measure, we have appointed an officer to monitor the school."

'Had given options'

The school management, in its response, said, "Our school runs Orchids The International School from pre-primary to Class XII in this branch. We had been providing nursery classes to the children of some interested parents as an additional service. We had decided to discontinue the nursery classes in this branch so that we could enhance our focus on operating from Class K1 to XII. For the convenience of parents, we have tied up with a nearby Orchids institute which provides nursery classes with the same finesse as we do. We had informed all the parents concerned in advance, with an option to move to a nearby institute or any other institute of their choice."

"However, some parents have agreed and some are not willing to move out. Therefore, we are willing to make it as convenient as possible for such parents to find an alternative. Those who are willing to send their children to the nearby institute will get all the benefits and high standard of education and safety which we had assured them," the management said.

Accident victim's organs retrieved

The Hindu Bureau
HASSAN

Vital organs from a 17-year-old boy, who was declared brain-dead after he met with an accident near Channarayapatna, were retrieved at Victoria Hospital in Bengaluru on Friday. A team of experts retrieved the heart, two kidneys, liver, and cornea from him.

Narayana Gowda, the only son of Ramesh and Radha of Nuggehalli in Channarayapatna taluk, met with an accident on December 6.

He was taken to Adichunchanagiri Hospital, where he was given first aid.

From there he was referred to Victoria Hospital. He did not respond to treatment due to brain stem injury. He was declared brain dead by doctors at the Trauma Care Centre on Thursday.

Daredevilry on display

The 11th Army Service Corps Reunion and 262nd Corps Day were celebrated at the ASC Centre & College in Bengaluru on Friday. Army equestrian sports display, paramotor display, 'free fall' from the paratroopers, and a demonstration by the Indian Air Force's Sarang team were held to mark the occasion. SUDHAKARA JAIN AND PTI

Power shutdown tomorrow

The Hindu Bureau
BENGALURU

There will be no power supply on Sunday from 10 a.m. to 3 p.m. in view of emergency work at Kumbaranahalli, Bagganadoddi, Jigani, and 220/66/11-kV Jigani and Bommasandra Industrial Area 66/11-kV stations.

According to a press release issued by Bescom, Chandapura Division, the areas to be affected are Kumbaranahalli, Jigani, Haragadde village, Bommasandra Industrial Area, Bagganadoddi, Indlavadi, Kadujakkanahally, Madapattana, Gollahalli, and surrounding areas.

JAWAHARLAL NEHRU MEMORIAL FUND
TEEN MURTI HOUSE, NEW DELHI - 110011

JAWAHARLAL NEHRU SCHOLARSHIPS FOR DOCTORAL STUDIES

Jawaharlal Nehru Memorial Fund, Teen Murti House, New Delhi - 110011 offers 18 scholarships (UR-6/SC-3/ST-1/OBC-5/EWS-2/PwD-1) for Ph.D. studies in India to Indian Nationals and 2 scholarships to Nationals of other Asian countries from April 2023 for up to 2 years. The subjects covered are *Indian History & Civilization, Sociology, Comparative Studies in Religion & Culture, Economics* and *Ecology & Environment*. Application forms can be downloaded from our website or obtained from the JNMF office. Duly filled in forms should reach the JNMF office latest by 15 January 2023. Further details such as stipend and other terms and conditions will be available in the Information Sheet in our website: www.jnmf.in; Email: jnmf1964@gmail.com

Administrative Secretary

ಕರ್ನಾಟಕ ನೀರಾವರಿ ನಿಗಮ ನಿಯಮಿತ
(ಕರ್ನಾಟಕ ಸರ್ಕಾರದ ಉದ್ಯಮ)
ಕಾರ್ಯನಿರ್ವಾಹಕ ಅಭಿಯಂತರರ ಕಚೇರಿ, ಕರ್ನಾಟಕ ನೀರಾವರಿ ನಿಗಮ ನಿಯಮಿತ,ಫ.ಎ.ದಂ.ಕಾ.ನಿ. ವಿಭಾಗ–3,ಬೀಳಗಿ
ಫೋನ ನಂ: 08425 – 275228

ಕನೀನಿನಿ/ಜಿಎಲ್‌ಬಿಸಿ/ವಿ–3/ಡಿಬಿ/ಟಿಎಸ್‌ಡಿ/2022–23/1770 ದಿನಾಂಕ:– 02–12–2022

ಅಲ್ಪಾವಧಿ ಟೆಂಡರ ಪ್ರಕಟಣೆ
(ಇ–ಪ್ರೊಕ್ಯೂರಮೆಂಟ ಮುಖಾಂತರ ಮಾತ್ರ)

ವ್ಯವಸ್ಥಾಪಕ ನಿರ್ದೇಶಕರು, ಕನೀನಿನಿ, ಬೆಂಗಳೂರು ಇವರ ಪರವಾಗಿ ಈ ಕೆಳಗೆ ಸಹಿ ಮಾಡಿರುವವರಿಂದ ಕರ್ನಾಟಕ ಸರ್ಕಾರದ ಇಪ್ರೊಕ್ಯೂರ್‌ಮೆಂಟ್–ಪೋರ್ಟಾಲ್‌ನಲ್ಲಿ (http://eproc.karnataka.gov.in) 4701 ಎಸ್‌ಸಿಪಿ/4701 ಅಡಿಯಲ್ಲಿನ 08 ಕಾಮಗಾರಿಗಳಿಗೆ ಮೇಲ್ಕಾಣಿಸಿದ ಪ್ರಕಟಣೆಗಳಲ್ಲಿ ಅರ್ಹ ಗುತ್ತಿಗೆದಾರರಿಗೆ ಟೆಂಡರಗಳನ್ನು ಕರೆಯಲಾಗಿರುತ್ತದೆ.

ವಿವರ

ಇ–ಪ್ರೊಕ್ಯೂರಮೆಂಟ ಇಂಡೆಂಟ ಸಂಖ್ಯೆ	KNNL/2022-23/BD/WORK_INDENT34549, KNNL/2022-23/BD/WORK_INDENT34551, KNNL/2022-23/BD/WORK_INDENT34554, KNNL/2022-23/BD/WORK_INDENT34556, KNNL/2022-23/BD/WORK_INDENT34557, KNNL/2022-23/BD/WORK_INDENT34558, KNNL/2022-23/BD/WORK_INDENT34561, KNNL/2022-23/RD/WORK_INDENT34531
ಅಂದಾಜು ಪತ್ರಿಕೆಯಂತೆ ಟೆಂಡರಿಗೆ ಇಡಲಾದ ಮೊತ್ತ ರೂ.	84.00 lakhs to 496.00 Lakhs.
ಇಎಂಡಿ ಮೊತ್ತ ರೂ.	1.68 lakhs to 7.44 Lakhs.
ಕಾರ್ಯನಿರ್ವಾಹಕ ಇಂಜಿನೀಯರರ, ಕನೀನಿನಿ, ಫಎದಂಕಾ ವಿಭಾಗ–03 ಬೀಳಗಿ ಕಛೇರಿಯಲ್ಲಿ ಪೂರ್ವ ಬಿಡ್ ಸಭೆ ದಿನಾಂಕ	06–12–2022 at 11.00 hrs.
ಟೆಂಡರ ಕುರಿತ ಪ್ರಶ್ನೆಗಳಿಗಾಗಿ / ಸ್ಪಷ್ಟೀಕರಣಗಳಿಗಾಗಿ ಕೊನೆಯ ದಿನಾಂಕ & ಸಮಯ	07–12–2022, Up to 17.00 hrs.
ಭರ್ತಿ ಮಾಡಿದ ಟೆಂಡರಗಳನ್ನು ಇ–ಪೋರ್ಟಲ್ ಮುಖಾಂತರ ಸಲ್ಲಿಸಲು ಕೊನೆಯ ದಿನಾಂಕ & ಸಮಯ	12–12–2022 at 16.00 hrs.
ಆರ್ಥಿಕ ಬಿಡ್‌ನ್ನು ತೆರೆಯುವ ದಿನಾಂಕ	14–12–2022 at 11.00 hrs.

ಕಾಮಗಾರಿಗಳ ಹೆಸರು/ಗುತ್ತಿಗೆದಾರರ ಅರ್ಹತೆ/ ಟೆಂಡರಿನ ನಿಯಮ/ ಟೆಂಡರ್ ಪ್ರೋಸೆಸಿಂಗ್ ಫೀ ಇತ್ಯಾದಿ ವಿವರಗಳಿಗೆ http://www.eproc.karnataka.gov.in ಮೂಲಕ ಮಾಹಿತಿ ಪಡೆಯಬಹುದು ಅಥವಾ ಈ ಕೆಳಗೆ ಸಹಿ ಮಾಡಿದವರ ಕಚೇರಿಯಲ್ಲಿ ಕಚೇರಿ ಸಮಯದಲ್ಲಿ ಸಂಪರ್ಕಿಸಬಹುದು. ಟೆಂಡರಗಳನ್ನು ಸ್ವೀಕರಿಸುವ ಅಧಿಕಾರಿಯು ಯಾವುದೇ ಕಾರಣ ನೀಡದೆ ಯಾವುದೇ ಟೆಂಡರನ್ನು ಅಥವಾ ಎಲ್ಲಾ ಟೆಂಡರಗಳನ್ನು ತಿರಸ್ಕರಿಸುವ ಅಧಿಕಾರವನ್ನು ಹೊಂದಿರುತ್ತಾರೆ.

ಸಹಿ/– ಕಾರ್ಯನಿರ್ವಾಹಕ ಅಭಿಯಂತರು,
ಕನೀನಿನಿ, ಫಎದಂಕಾನಿ ವಿಭಾಗ–3,
ಬೀಳಗಿ

ವಾ.ಸಾ.ಇ/ಬಾಗಲಕೋಟ/661/2022–23/ದೇಶಪಾಂಡೆಪಬ್ಲಿಸಿಟಿ

'Number of people facing mental health issues up in the past 10 years'

The Hindu Bureau
BENGALURU

A person can be considered completely healthy only if their mental health is also good. The number of people suffering from neurological and mental health issues is increasing over the last 10 years, said Health Minister K. Sudhakar, speaking at the Brain Health Initiative programme at the National Institute of Mental Health and Neurosciences (NIMHANS).

NIMHANS on Friday celebrated the implementation of the Karnataka Brain Health Initiative (Ka-BHI) – Reflection to Action launched in January this year.

Brain-related illnesses

Dr. Sudhakar said brain-related illnesses were also increasing due to non-communicable diseases. "Over the past 10 years, the number of people suffering from mental health difficulties, neurological illnesses, and stroke is increasing. According to statistics, about 7% to 8% of deaths are due to mental health and brain-related issues, which is the second leading cause of death.

The Government of India is conducting a national campaign on mental illness through the T-MANAS tele-counseling platform. The T-Manas platform launched by the Central government was based on the E-Manas platform launched by Karnataka earlier. The State government was already doing a pilot project in Chickballapur, Kolar, and Bengaluru Rural districts with the help of NIMHANS through a hub and spoke model, he said, adding that a plan had been made to make this service available in all parts of the State in the coming days.

PHC doctors are given three months of training in counselling and treatment of mental patients. He said that under the Brain Health Initiative, in the coming days, ANM, CHOs, and ASHA workers will also be trained in this regard and informed about how to counsel and treat those in distress. Ka-BHI is a one-of-its-kind drive to take state-of-the-art knowledge and technology to the community at the grassroots levels, to bridge the treatment gap, and improve the efficiency of healthcare delivery to patients with common neurological disorders such as stroke, epilepsy, headache, dementia, and infections.

PUBLIC NOTICE

My client Sri. RAJESH DALAVAI, S/o. late. Subramanyam Reddy is intending to purchase the schedule property mentioned hereunder for a valuable consideration from its owner Sri. C. JAYADEVA, S/o. Sri. N. Chowdappa, Resident at No.223, 17th 'C' Cross, 3rd Block, 4th Stage, Basaveswaranagar, Bangalore-560 079.

If any person/s having any claims, right, title and interest whatsoever over the schedule property may forward their objections to the undersigned in writing with supporting documents of their such claims, within 7 days from the date of publication of this notice. Failing which it will be deemed that there are no claims, right, title and interest by anybody and my client will proceed for completion of sale transaction and thereafter no claims will be considered.

SCHEDULE PROPERTY

WESTERN PORTION of plot No.69(C), in the Society layout (VAJRAMUNI NAGAR) formed at "GUBBALALU and TURAHALLI Layout, II Stage" in land bearing Sy. Nos. 1/1, 1/3B, 6/1, 6/2, 7, 9, 50/1 to 50/9, 56, 63 of GUBBALALU VILLAGE and Sy. Nos. 43/1, 44/1, 45/1, 46/1, 46/2, 47/1 of TURAHALLI VILLAGE, Uttrahalli Hobli, Bangalore South Taluk measuring East to West 40 Feet and North to South 36'.2"+35'.6"/2 in all measuring 1433.33 Sq. Ft. out of entire plot measuring East to West 60 Feet and North to South 36'.6"+ 35'.6"/2 in all measuring 2160 Sq. Ft. and bounded on: East by : Remaining portion of site No. 69©, West by: Road, North by: Road, South by : Site No. 68.

MANJUNATHA & ASSOCIATES
K. N. MANJUNATHA CHARY, ROOPA. B, & B.N. JAGADISH KUMAR, Advocates,
96, 1 Floor, 1 Main, 4 Cross,
Maruthi Nagar, Madiwala, Bangalore-560068
Mob: 9845965626, 7406090832
BANGALORE, DATE : 09-12-2022

RADISSON HOTELS

TURN YOUR STAYCATION INTO A YAYCATION

With over 100 hotels and resorts across India, at Radisson Hotels every trip is a leisure trip.

Find a hotel every 4 hours and book your next stay with us today.

radissonhotels.com/leisureforsure

#leisureforsure

RADISSON COLLECTION · Radisson BLU · Radisson · RED Radisson · RADISSON Individuals. · PARK PLAZA · park inn by Radisson · COUNTRY INN & SUITES BY RADISSON · prizeotel

PROPERTYPLUS
HOMES AND REAL ESTATE NEWS
thehindu.com/features/homes-and-gardens
THE HINDU

A second home that's (partly) yours

Co-ownership is finding takers in India as it goes beyond timeshares to democratise the luxury holiday home space.

By Sujatha Shankar Kumar

LIVING SPACES

For generations, villas in sleepy seaside towns and cottages in remote hill-stations lay vacant for most of the year. Only the affluent could afford this luxury, requiring sizeable investment and extensive maintenance – all for an average stay of 40 days a year. Common sense informs that these homes do better when shared. In 2020-21, the pandemic made us restless for safe places outside metros. Suddenly, a holiday home became the need of the hour. Players started entering the market with models that empowered people to co-own their second home. These tech-savvy entrepreneurs with considerable experience in hospitality, financing and real estate have begun democratising the luxury holiday home space with affordable smart-ownership models that maximise usage, give rental returns and long-term investment.

Abroad, fractional ownership is well established. Popular companies like Pacaso in the U.S. and Altacasa in Europe promote second homes, citing responsible buying, ease of process, the advantage of a large home that's affordable, stress-free ownership as the property is fully managed, and the idea of 'going home to a familiar community with your pet, family and friends'.

In India, co-ownership is a concept whose time has come. Unlike a timeshare membership, your money goes into a tangible asset that is likely to grow. The property is bought via a Special Purpose Vehicle (SPV) and each individual owner buys a share in the home, with all legal paperwork completed. Each share you buy gives you 30 to 45 days a year that is spread out. You can rent out your share if you aren't going to use it, and accrue income from short-term leasing – three times more than long-term rental.

All this in a home that's taken care of by the management firm, from housekeeping and maintenance to grocery shopping, pick-ups and arranging a birthday party.

YOURS Second Homes, Bengaluru

The genesis behind YOURS crystallised during the pandemic. Co-founders Shravan Gupta and Sudeep Chandran found most people spent only 30 days a year in their vacation homes, while saddled with maintenance and upkeep. With Gupta's background in travel and Chandran's deep experience in real estate, building and construction, and other partners, they launched YOURS in December 2021. In a conservative market, educating the client and creating brand awareness has paid off. Gupta says, "Most of our clients who have bought a share in one property, come right back and invest in another one. You can sell it back, or to a friend later, and YOURS will facilitate the sale calculated at market price."

The YOURS team is bullish about finding the right ready-to-buy home. From Goa to Alibaug and the Nilgiris, they look for that wow factor – location, view, architecture and community. Interestingly, less-accessible regions emerged as growing markets for luxury homes with evolving commerce and transport.

Says Shravan Gupta, "The RO-RO (roll in-roll out) ferry service in Mumbai has been a game-changer. People can ferry across to Alibaug from Mumbai in less than an hour, making a weekend trip easy. Just like the upcoming Mopa International Airport has accelerated Goa's market, the property prices have gone up in Alibaug, and a 3 to 4-bedroom property can be worth ₹8 to ₹10 crore."

ALYF, Mumbai

Saurabh Vohara moved to Mumbai when the second wave of the pandemic hit. Scrunched up in a small flat, Vohara's own desire to get away led him to seed a holiday homes model. Vohara, earlier business head at NoBroker, partnered with Karan Chandiok , experienced in real estate and hospitality, to launch ALYF, a Mumbai-based PropTech company, in June 2022.

Founder Vohara says, "With ownership in the name of a private limited company, and a fully tech-enabled platform, you get a seamless entry and exit – the buyer just needs to do a share transfer. Further, there are no legal compliances while selling, such as registration, etc."

ALYF's is an asset-light model. They work with a mandate, i.e. they put down a percentage, select the right property and close the loop with buyers in about three to six months.

The demand is high, but, as Vohara asserts, BRIKitt, who co-founded the PropTech firm in 2020 with his wife Swati Raj Kapoor, and Aakash Dhillon, banking on their combined experience of real estate, hospitality management, branding and marketing.

In India you cannot register a property with more than four co-owners, so they feel an SPV is a transparent, functional and viable way of getting 5 to 11 owners on board.

BRIKitt has both apartments and villas in their portfolio. For instance, at BRIKitt's project at TATA Housing, an owner gets 30 nights a year. You can stay a minimum of two nights and a maximum of seven at a stretch. NRI clients who come for a month or two, can buy 4 or more BRIKS to stay one month.

While previous generations may fret about the cons of entering a home used by others, sustainable co-ownership – which lets you own, earn, share and appreciate – is here to stay.

(The writer is a brand strategist with a background in design from SAIC and NID.)

> ***Everything is taken care of by the management firm, from housekeeping and maintenance to grocery shopping, pick-ups and arranging a birthday party.***

"The bigger problem is finding the right home at the right location for the right price. We have 10 to 12 stringent parameters while finalising a property – legal checks, construction quality, builder background, amenities and the community amongst others. In Lonavala, after scouting around 300 properties, we picked only 10. We are following the same process for Goa and Alibaug as well."

BRIKitt, Lucknow

"60% to 70% of the holiday budget goes into accommodation," says Mayur Raj Kapoor, CEO of

For investors

Those who want to invest in farmland and get good returns on investment need professional guidance. With such help they can grow profitable fruit plants and build farmhouses. The experts will plan, design, construct and manage the farmland and provide knowledge of the latest developments in fruit production Mythri Farms from Vibez Estates offers all these services and also sell fruits at profitable prices.

It has projects in Chickballapur, Channapatna, Chikkamagaluru and Sakleshpur.

www.vibezestates.com

REAL ESTATE

SELLING
FARMHOUSE / LAND /RESORTS
OOTY 7ACRE Totaly devlop Land for Bldg/Villa in ScenicPlace 9500108888

SELLING
RESIDENTIAL LAND
GURUVAYUR KOVIL near Trichur main road 52Cent, land with house: 9544577721/ 8939608000
BANGALORE CHANDAPURA Vakil Housing 3rd Phase 2345sft Ct: 98403 35553

RESIDENTIAL LAND
"SOUTH EAST CORNER PLOT 169.96 Sqm" 30 ft Road FOR SALE at HOSUR (TN) SIPCOT HOUSING COLONY PHASE – 1. NO BROKER. MOB:- 9790005406

THE HINDU
DISCLAIMER: Readers are requested to verify and make appropriate enquiries to satisfy themselves about the veracity of an advertisement before responding to any published in this newspaper. THG PUBLISHING PVT LTD., the Publisher & Owner of this newspaper, does not vouch for the authenticity of any advertisement or advertiser or for any of the advertiser's products and/or services. In no event can the Owner, Publisher, Printer, Editor, Director/s, Employees of this newspaper/ company be held responsible/liable in any manner whatsoever for any claims and/or damages for advertisements in this newspaper.

PRM/KA/RERA/1251/446/PR/110722/005059

10 MINS. FROM CENTRAL SILK BOARD

Rs. 31.96-46.48 Lacs* - Rs. 4,000 / Sq. Ft.

8880 472 472

DR. K V SATISH, CHAIRMAN
DS MAX ISO 9001:2015 COMPANY

In bringing goodness and fulfilling dreams, a festival becomes an occasion to shower the best upon you.

At DS-MAX, we make Merry and Sing JOY TO THE WORLD every day because we believe in the "Joy of Living"

BBMP APPROVED - 1, 2 & 3-BHK

APARTMENTS FOR SALE IN VARIOUS LOCATIONS

PRM/KA/RERA/1251/308/PR/201201/003733	PRM/KA/RERA/1251/309/PR/211209/004576		PRM/KA/RERA/1251/446/PR/210312/004002	PRM/KA/RERA/1251/308/PR/290122/004660	PRM/KA/RERA/1251/309/PR/180120/001878	PRM/KA/RERA/1251/308/PR/280222/004739
ELECTRONIC CITY	YELAHANKA	HENNUR ROAD	K R PURAM	SARJAPURA	THANISANDRA MAIN ROAD	CHANDAPURA
NEAR BOSCH HOSA ROAD JUNCTION	ISRO LAYOUT PHASE - II	DODDAGUBBI NEAR DECATHLON	NEAR GARDEN CITY UNIVERSITY	SARJAPURA - ATTIBELE ROAD	10 MINS. FROM MANYATA TECH PARK	10 MINS. NARAYANA HRUDAYALAYA
₹ 35.00 - 39.37 Lacs*	₹ 37.46 - 64.68 Lacs*	₹ 31.36 - 79.60 Lacs*	₹ 39.36 - 65.13 Lacs*	₹ 29.04 - 37.35 Lacs*	₹ 1.20 - 1.49 Crores*	₹ 27.45 - 37.20 Lacs*
2-BHK	2 & 3-BHK	1, 2 & 3-BHK	2 & 3-BHK	2 & 3-BHK	3-BHK	2 & 3-BHK
₹ 3,500 / Sq. Ft.	₹ 4,200 / Sq. Ft.	READY TO OCCUPY	₹ 3,800 / Sq. Ft.	₹ 3,000 / Sq. Ft.	READY TO OCCUPY	₹ 3,000 / Sq. Ft.
9164 045 000	8880 758 758	8880 465 465	8880 438 000	9164 122 000	8088 779 779	8880 013 310

Contents of this advertisement are only for information; This is not an offer for agreement, and interpretation is not allowed. Reach our sales team for precise communication. And we value your independent inquiries before any definite conclusion. The apartment elevation, colour, landscaping or any features shown are indicative and for representation purposes only. All investment schemes, offers and discounts are subject to the management's discretion and subject to availability. All directions, locations, landmarks and travel times are from various sources and may not be of geographical accuracy, and the use of reliable resources is at your discretion, visit: www.rera.karnataka.gov.in *T & C Apply

www.dsmaxproperties.com ಡಿಎಸ್ ಮ್ಯಾಕ್ಸ್

High Court shocked by 'agreement for adoption' of unborn child

Adoption of an unborn is unknown to the law, says court while observing that the unborn too have a right to life under Article 21 of the Constitution

The Hindu Bureau
BENGALURU

Expressing shock over an 'agreement for adoption' entered into by two couples with respect to an unborn child, the High Court of Karnataka has said that such an "agreement is unknown to law" while stating that this is a case of "adoption for money".

The court held that the 'agreement' is invalid even under the principles of Mohammedan law, which does not recognise the adoption as the 'agreement' was between the biological parents, who belong to the Hindu community, and the adoptive parents, who belong to the Muslim community.

Observing that the right to life of an unborn shall also be considered as one falling within the scope of Article 21 of the Constitution of India, the court said that the District Child Protection Unit (DCPU), Udupi, was right in registering a criminal case against both the adoptive and the biological parents. The DCPU had alleged that the child was illegally exchanged for money.

A Division Bench comprising Justice B. Veerappa and Justice K.S. Hemalekha made these observations while dismissing an appeal jointly filed by both the adoptive parents (aged between 33 and 39) and the biological parents (aged between 32 and 36) of a two-year-and-nine-month-old girl. They had questioned the Udupi district court's order dismissing the plea seeking custody of the child.

"It is well settled that an unborn child has a life of its own and rights of its own, and the rights of unborn are recognised by law. No doubt, only if the unborn can be treated as a person, the right to life of the unborn can be equated with the fundamental right of the mother guaranteed under Article 21 of the Constitution," the Bench said.

The 'agreement for adoption' was signed on March 21, 2020 for the reason that the biological parents were unable to look after the child due to poverty, and the child was born on March 26, 2020. The child was brought up by the adoptive parents, who are childless. The DCPU had lodged a complaint in 2021, and thereafter custody of the child was given to a child care unit.

The adoptive parents moved the district court seeking custody of the child and to declare them as guardians of the minor child; the biological parents had supported the plea. The district court rejected their plea.

The High Court Bench said that the 'agreement' cannot be sustained as the Juvenile Justice (Care and Protection of Children) Act, 2015, has ample provisions to protect the welfare of a child when parents are financially not sound to take care of the child.

As the biological parents expressed their willingness to take back the child, the Bench said it is for them to approach the Child Welfare Committee, which has to act as per the law on receiving such a request.

The Bench also said that if the CWC decides to hand over the child back to the biological parents, the authorities will have to monitor their activities to ensure that the child is not sold to anyone else, and they take care of the child.

BORI gets a grant of ₹7.5 crore from Murty Trust

The grant by Murty Trust, family foundation of Sudha Murty and Narayana Murthy, will be used to build The Murty Centre for Indic Studies at Bhandarkar Oriental Research Institute.

The Hindu Bureau
BENGALURU

Murty Trust, the family foundation of Infosys cofounder N.R. Narayana Murthy and Sudha Murty, has announced a grant of ₹7.5 crore to the over-a-century-old Bhandarkar Oriental Research Institute (BORI), Pune.

The grant will be used to build The Murty Centre for Indic Studies at the institute. It will work to 'preserve and promote research on rare books and manuscripts in Sanskrit and Prakrit'. The project includes an 18,000 sqft heritage-style academic and research building with a 200-seat classroom, a state-of-the art auditorium for lectures, and an audio-visual studio to digitise ancient books and manuscripts. The institute has 28,000 manuscripts and old books. The new building will provide a conservation laboratory to support the upkeep of these books.

Ms. Sudha Murty recently laid the foundation stone for the proposed building.

"BORI is a 105-year-old institution and a key pillar of India's cultural heritage. It has produced a plethora of intellectual research papers and books. Every professor at BORI is a great scholar. As times have changed, audiences want online classes to learn more about our culture and would like to interact with the staff. Hence, the Murty Trust has decided to support BORI with a new and modern building that will be dedicated to celebrating India's cultural heritage," she said.

Bhupal Patwardhan, chairman, Executive Board of BORI, said the upcoming Murty Centre of Indic Studies can accommodate more than 60 scholars, in addition to the 40 scholars who are working on different academic subjects ranging from Indian philosophy, kathak and ayurveda to astronomy.

The institute has now entered into education as well. The classrooms can accommodate up to 200 students for different courses. As the Murty Centre shall have a studio, the institute expects to generate good online content, which will be offered on its platform 'Bharat Vidya'.

INBRIEF

Yakshagana programme tomorrow

Yakshagana Tapassangha Virachita will present Kumble Partisubba virachita Sri Rama Pattabhisheka Yakshagana on Sunday. The programme will be held at Udayabhanu Kalasangha, near Gavigangadhara Temple in Kempegowda Nagar, between 3 p.m. and 9 p.m. Entry to the programme is free. For further details, mail to yaksha.tapas@gmail.com

SBI donates ₹4.26 cr. to Kolar ZP for rejuvenation of lakes

State Bank of India, Local Head Office, Benglauru, under its corporate social responsibility activity, on Friday donated ₹4.26 crore to the Kolar Zilla Panchayat for rejuvenation of seven major lakes in Kolar district under Amruth Sarovar Yojana. According to a press release from SBI, Nanda Kishore, the bank's Chief Manager, Bengaluru Circle, presented the sanction letter of ₹4.26 crore along with a cheque for the said amount to Ukesh Kumar, Chief Executive Officer, Kolar Zilla Panchayat. Tank rejuvenation and restoration increases groundwater level, controls erosion of soil, reduces the risk of floods, and supports the ecosystem, the release said.

Auto drivers' union against issuing bike taxi permit

The Autorickshaw Drivers' Union (CITU) has condemned the decision of the State government to issue permits for bike taxi services in the State. In a release, union president C.N. Srinivas said it would take a toll on the lives of independent auto drivers, and put their jobs at high risk. Adding to that, we have been seeing rising cases of abuse on customers who opt for bike taxis, which puts the safety of customers at risk, he said.

Surveyor arrested

The Hindu Bureau
HASSAN

Karnataka Lokayukta police, on Thursday, arrested Ranganath, 47, a surveyor attached to the office of Assistant Director of Land Records at Sagar, while accepting a bribe of ₹1,500 from a resident of Shivamogga, who had applied for E-swathu of a property at Tyagarthi village.

Lokayukta SP of Chitradurga N. Vasudevarama said U.M. Mahesh had applied for E-swathu of a site registered in his mother's name. The surveyor had demanded ₹3,000 as bribe to conduct the survey and clear his application.

Timings
BENGALURU

SATURDAY, DEC. 10		
RISE	06:31	SET 17:54
RISE	19:44	SET 08:13
SUNDAY, DEC. 11		
RISE	06:31	SET 17:54
RISE	20:36	SET 09:04
MONDAY, DEC. 12		
RISE	06:32	SET 17:55
RISE	21:28	SET 09:50

Bengaluru Weather	max	min
Tumakuru	29	21
Mysuru	27	18
Bengaluru	22	18

Bengaluru Today
22°C Intermittent spells of moderate to heavy rain and thundershower with strong winds are likely to occur.

Bengaluru Tomorrow
25°C A pleasant but gusty winds to prevaill. Night will be cool. Few spells of light to moderate rain and thundershower to occur.

© Copyright Skymet Weather 2019
All rights reserved.

THE HINDU
DISCLAIMER: Readers are requested to verify and make appropriate enquiries to satisfy themselves about the veracity of an advertisement before responding to any published in this newspaper. THG PUBLISHING PVT LTD., the Publisher & Owner of this newspaper, does not vouch for the authenticity of any advertisement or advertiser or for any of the advertiser's products and/or services. In no event can the Owner, Publisher, Printer, Editor, Director/s, Employees of this newspaper/company be held responsible/liable in any manner whatsoever for any claims and/or damages for advertisements in this newspaper.

Chitradurga fort lacks facilities for tourists

Nagesh Prabhu
BENGALURU

Tourists at Chitradurga fort. The fort is open from 6 a.m. to 6 p.m., and there are more than two dozen locations to visit within.
K. MURALI KUMAR

With the onset of winter, tourists from various parts of Karnataka and other States have started visiting the magnificent Chitradurga fort, locally known as *kallina kote* (stone fortress). However, management of the fort, which was built around the 11th century, is not tourist-friendly.

At the very outset, many tourists face problems in securing an entry ticket. The Archaeology Survey of India (ASI), Chitradurga, managing the fort, has displayed at the entrance of the rocky gateway a board asking tourists to scan QR code for securing entry ticket of ₹20. Though the digital mode of payment was introduced to check corruption, securing entry tickets by scanning QR code has disappointed many tourist, particularly those from rural areas. They complain about difficulty in securing tickets simply because they do not own smartphones.

It is not easy for those who have smartphones either. Many tourists can be seen seeking support from security guards at the entrance gate. Non-availability of internet and poor net connectivity at the fort and having to seek support of security guards to download the ticket has been delaying the entry of visitors to the fort, said K. Ramesh, a tourist from Kolar.

"Authorities should make use of computers and issue printed tickets for the benefit of tourists," said a tourist from Shivamogga.

ASI officials maintained that they use computers to issue tickets only when there is a huge rush of tourists. Number of tourists ranges from 500 to 1,000 on weekdays and more than 1,500 on holidays and weekends, according to ASI officials.

Non-availability of drinking water is another major cause of concern for tourists and security guards deployed at different locations at the expansive fort. The fort is open from 6 a.m. to 6 p.m. and there are more than two dozen locations to visit within. The authorities have put up water filter cans in several locations inside the fort, but all were empty when this reporter visited the fort.

"After climbing the steps of the fort, tourists ask for water. But we disappoint them by not offering water," said a security guard. A total of 14 security personnel guard the fort round-the-clock in three shifts.

There are several temples within the fort. The most famous among them being the Hidimbeshwara temple, the Ganesha temple, the Venugopala Swamy temple and the local deity of Goddess Ekanatheshwari. "There are no priests at the temples and keeping the temples closed is disappointing," said a tourist from Mangaluru.

There are 18 guides, who receive a monthly honorarium of ₹2,000. But bargaining for money for providing information about the fort often irks tourists.

HUMAN RIGHTS DAY
10th December

Human Rights

Human Rights - Awareness - Protection - Help

Human Rights are broadly comprised of civil, political, cultural and economic rights. Most important among them are right to equality and equal protection of law, right to life with dignity, without exploitation and in a healthy environment, liberty to pursue the profession of one's choice, to move and settle anywhere in India, freedom of conscience, belief and religion and freedom from untouchability or discrimination based on caste, creed or gender.

In order to protect and enforce human rights, the National Human Rights Commission and State Human Rights Commissions have been constituted under The Protection of Human Rights Act, 1993.

It is the duty of the State and all its agencies to protect Human Rights of every citizen. In case of violation of Human Rights in any manner by any office or agency of the State or failure to protect such rights, the victim or anyone else on his/her behalf can approach the Human Rights Commission for redress.

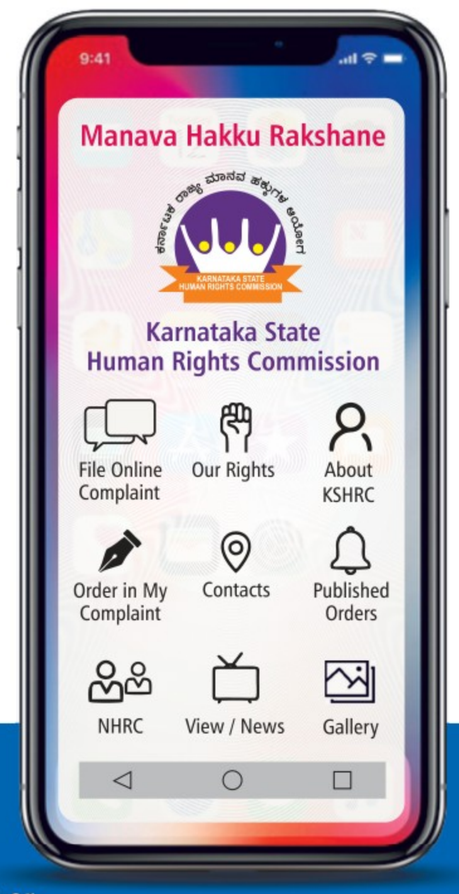

Procedure of filing complaints:
- Mobile App "Manava Hakku Rakshane" available on Google play store or
- KSHRC Website (https://kshrc.karnataka.gov.in) or
- HRC Net Portal (www.hrcnet.nic.in) or
- By hand duly filling up details in the form prescribed by the Commission and submit the same in person or by post or
- Toll-free Helpline No:1800-4252-3333

Protection of Human Rights for all

KARNATAKA STATE HUMAN RIGHTS COMMISSION
Gate - 5, M.S. Building, Dr. B. R. Ambedkar Veedhi, Bengaluru - 560 001
Telephone: 080-22392201 e-mail: kshrc2007@gmail.com

As is enshrined in our Constitution, to abide by the Constitution and respect its ideals and institutions, the National Flag and the National Anthem is the fundamental duty of every citizen of the country.

STAY PROTECTED FROM COVID-19, NO CARELESSNESS UNTIL THERE IS A CURE.
Wear Mask | 6 Feet Follow Physical Distancing | Maintain Hand Hygiene

Published by N. Ravi at Kasturi Buildings, 859 & 860, Anna Salai, Chennai-600002 and Printed by C. Sridhar at Plot No. 13-D, Bommasandra-Jigani Link Road, KIADB Industrial Area, Bommasandra, Anekal Taluk, Bengaluru-560099 on behalf of THG PUBLISHING PVT LTD., Chennai-600002. Editor: Suresh Nambath (Responsible for selection of news under the PRB Act).
RNI No. KARENG/1970/49945 • ISSN 0971 - 751X

OBITUARY & REMEMBRANCE

DEATH

SAD DEMISE

SMT. SHYAMALA RAGHUNATHAN

19/02/1942-09/12/2022

w/o Senior Advocate A.Raghunathan passed away after a brief illness in Bengaluru.

Deeply mourned by

Giridhar & Gayathri, Abhirami & Sriram, Bhavani & Bharat, grandchildren Saketh, Shravan, Ananya & Anagha and a host of Relatives and Friends

IN MEMORY OF YOUR LOVED ONES

To dedicate a space in this section, Please contact:
Bengaluru: 98455 29981, 080 - 22071826
Hubballi: 0836 - 2338600
Mangaluru: 0824 - 2417575, from 10 a.m. to 9 p.m.
Rate for Karnataka:
Minimum: Rs. 320/- for 2 lines.
Extra line: Rs. 160/-
B/W Display: Rs. 95/- per sq.cm;
Colour Display: Rs. 105/- per sq.cm
For Placing Advertisements Online log on to www.thehinduads.com

DONATE EYES GIFT SIGHT

GOVERNMENT OF KARANATAKA

KALYAN KARNATAKA REGION DEVELOPMENT BOARD

Opp. Aiwan-E-Shahi, Kalaburagi-585102, Karnataka
Phone No: 08472-256767 Fax No: 08472-227527, E-mail : hkadbgulb@gmail.com

No. KKRDB/TECH/PMC/ 2022-23/ Date:09.12.2022

SHORT TERM TENDER NOTIFICATION (e-Procurement System)

The Secretary, KKRDB, Kalaburagi hereby invites separate Technical and Financial Bids for **"Providing Project Management Consultancy (PMC) services for developmental projects funded by KKRDB in Bellary and Vijaynagar districts" (LOT-4)** through e-procurement portal of Government of Karnataka, Firms willing to participate in this tender shall necessarily register themselves with above mentioned e-procurement portal.

The tender document with detailed conditions can be obtained through web site **https://eproc.karnataka.gov.in** and should be submitted through e-procurement system only. EMD is Rs. 2,00,000/-

Event & Date

1) Date of publishing the RFP Document : **09.12.2022**, 2) Date/ Time/ Place of Pre-Proposal Conference (online) : **19.12.2022 at 11:30 hrs,** 3) Last date and time for submission of Queries : **20.12.2022 at 11:30 hrs,** 4) Last date and time for submission of Proposal (Proposal Due Date) : **22.12.2022 upto 16:00 hrs,** 5) Date and time for opening of Technical Proposal: **23.12.2022 at 16:30 hrs**, 6) Date and time for opening of Financial Proposal: 2**6.12.2022 at 11:00 hrs**

Sd/- Deputy Secretary
Kalyan Karnataka Region Development Board Kalaburagi

DIPR/Kalaburagi/943/MC&A/2022-23

Shivamogga City Corporation, Shivamogga

No: ಶಿಮನಪಾಶಿ:ಆವಿ:ಸಿಆರ್:71/2022-23 **Date: :07.12.2022**

Short-term Tender Notification (Through e-procurement)

Tenders are invited through e-procurement portal as per Karnataka Transparency in Public Procurement Rules 1999-2000 and Act 2000 and Standard Tender Document procedure to provide the following services in Shivamogga City Corporation limits. The bidders who are interested in participating through e-procurement tender can obtain the details in website **www.eproc.karnataka.gov.in.**

(1) Last date to apply for tender forms through e-procurement: **On 16.12.2022 @ 5.00 PM.** (2) Date of opening of Tender through e-procurement: **As per e-portal.** (3) More details can be obtained from e-portal and other details from this office during office hours.

Sl. No.	Details	Approx. amount (Rs in lakhs)	EMD Amount	Grants
1	Providing the services of outsource Loaders for cleaning of conservency's in Shivamogga City Corporation (29 nos).	80.00	1,60,000	Corporation's General Fund
2	Providing the services of outsource Manpower for upcoming legislative Assembly General election 2022-23 to Shivamogga City Corporation (18 nos).	49.00	1,22,500	Corporation's General Fund
3	RFP for "Appointment of Agency/Firm support for Swachh Survekshan 2023, SBM 2.0 and related works for the period of 6 months in Shivamogga Municipal Corporation.	30.00	75,000	Corporation's General Fund

Any changes/corrigendum will be published in e-procurement only.

Sd/- Asst. Executive Engineer (Environment)
Shivamogga City Corporation, Shivamogga

DIPR/SMG/No.62-12/zenkar/2022-23

Government of Karnataka

KARNATAKA INSTITUTE OF MEDICAL SCIENCES, HUBLI-580 022. Ph:0836-2373348

ಸಂ.ಕಿಮ್ಸ್/ಪೂವಿ/237/2022-23 ದಿನಾಂಕ : 09-12-2022

ಇ- ಮರು ಟೆಂಡರ್ ಪ್ರಕಟಣೆ (CALL-02)

(ಮಾನವ ಸಂಪನ್ಮೂಲ ಸೇವೆಗಳ ಮರು ಟೆಂಡರ್ ಪ್ಯಾಕೇಜ–02)
ಇಂಡೆಂಟ್ ನಂ–01 KIMS/HK-PKG-02/2022-23/Call-02

2022–23 ನೇ ಸಾಲಿಗೆ ಕಿಮ್ಸ್ ಸಂಸ್ಥೆ ಹಾಗೂ ಎಲ್ಲಾ ಆಸ್ಪತ್ರೆಗಳಿಗೆ ಅಗತ್ಯವಿರುವ **ಹೌಸ್‌ಕೀಪಿಂಗ್ ಪ್ಯಾಕೇಜ–02** ರ ಅನುಭವಿ ಕೆಲಸಗಾರರ ಸೇವೆಯನ್ನು ಹೊರಗುತ್ತಿಗೆ ಆಧಾರದ ಮೇಲೆ ಈ ಮರು ಟೆಂಡರ್ ಮೂಲಕ ಆಹ್ವಾನಿಸಲಾಗಿದೆ. **ರೂ. 10.00 ಲಕ್ಷ** ಇ.ಎಂ.ಡಿ. ಯೊಂದಿಗೆ ಈ ಟೆಂಡರ್ ದ್ವಿ–ಲಕೋಟೆ ಪದ್ಧತಿಯಲ್ಲಿ ಸಲ್ಲಿಸತಕ್ಕದ್ದು ಟೆಂಡರ್ ಶುಲ್ಕ, ಮತ್ತು ಇತ್ಯಾದಿ ವಿವರಗಳನ್ನು **https://www.e-proc. karnataka.gov.in** ರಲ್ಲಿ ಪಡೆಯಬಹುದು.

ಸಹಿ/– (ನಿರ್ದೇಶಕರು)
ಕರ್ನಾಟಕ ವೈದ್ಯಕೀಯ ವಿಜ್ಞಾನ ಸಂಸ್ಥೆ, ಹುಬ್ಬಳ್ಳಿ.

Government of India
Ministry of Housing & Urban Affairs
invites applications for the post of

Chairman and Managing Director(CMD)
in
Housing and Urban Development Corporation (HUDCO)

Last date of receipt of applications in MoH&UA is by **1500 hours on 23.01.2023.**

For details please visit website
http://mohua.gov.in

ಕರ್ನಾಟಕ ಸರ್ಕಾರ

ಪಂಚಾಯತ್ ರಾಜ್ ಇಂಜಿನಿಯರಿಂಗ್ ವಿಭಾಗ, ಶಿರಸಿ, ಉತ್ತರ ಕನ್ನಡ

ದೂರವಾಣಿ: 08384–226381 ಇ–ಮೇಲ್: ee_zpedsirsi@yahoo.co.in
ಕ್ರಸಂ:ಪಂ.ರಾ.ಇಂ/ವಿಶಿ/ಪ.ಬಿ–1/3054 ಲಮ್‌ಸಮ್ ಗ್ರಾ.ರ/ಟೆಂಡರ್–31/2022–23/1787 ದಿನಾಂಕ: 07.12.2022

ಅಲ್ಪಾವಧಿ ಟೆಂಡರ್ ಪ್ರಕಟಣೆ 31/2022–23 (ಇ–ಪ್ರೊಕ್ಯೂರ್‌ಮೆಂಟ್ ಮೂಲಕ)

ಕರ್ನಾಟಕ ರಾಜ್ಯಪಾಲರ ಪರವಾಗಿ ಕಾರ್ಯನಿರ್ವಾಹಕ ಅಭಿಯಂತರರು, ಪಂಚಾಯತ್ ರಾಜ್ ಇಂಜಿನೀಯರಿಂಗ್ ವಿಭಾಗ, ಶಿರಸಿ ಇವರಿಂದ ಲೋಕೋಪಯೋಗಿ ಇಲಾಖೆಯಲ್ಲಿ ನವೀಕೃತ ನೊಂದಾಯಿತ 2019–20 ನೇ ಸಾಲಿನ ನವೀಕೃತ ನೋಂದಾಯಿಸಿದ ಅರ್ಹ ಹಾಗೂ ಇ–ಪ್ರೊಕ್ಯೂರ್‌ಮೆಂಟ್ ಸಂಸ್ಥೆಯಿಂದ ನೋಂದಾಯಿಸಲ್ಪಟ್ಟ ಗುತ್ತಿಗೆದಾರರಿಂದ **3054 ಲಮ್‌ಸಮ್ ಗ್ರಾಮೀಣ ರಸ್ತೆ ಯೋಜನೆ** ಕಾಮಗಾರಿಗಳಿಗೆ ಕರ್ನಾಟಕ ಸರ್ಕಾರದ ಸಾರ್ವಜನಿಕ ಖರೀದಿ ಪಾರದರ್ಶಕತೆ ಕಾನೂನು ಹಾಗೂ ನಿಯಮಾವಳಿ 2000 ಹಾಗೂ **Standard Tender Document** ನಂತೆ **KW- III & IV** ತತ್ಸಂಬಂಧ ಕಾಲಕಾಲಕ್ಕೆ ಹೊರಡಿಸಲಾದ ತಿದ್ದುಪಡಿ ಆದೇಶಗಳನ್ವಯ ನಿಬಂಧನೆಗೆ ಒಳಪಟ್ಟು ಈ ಕೆಳಗಿನಂತೆ ಐಟಂವಾರು ಟೆಂಡರ ಕರೆಯಲಾಗಿದೆ. ಅರ್ಹ ಗುತ್ತಿಗೆದಾರರು ಇ–ಆಡಳಿತ ಕೇಂದ್ರ ಅಥವಾ ವೆಬ್‌ಸೈಟ್ **www.eproc.karnataka.gov.in** ನಲ್ಲಿ ಪ್ರಕಟಿಸಿದಂತೆ ದಿನಾಂಕ ಹಾಗೂ ಇನ್ನುಳಿದ ವಿವರಗಳನ್ನು ಖಚಿತಪಡಿಸಿಕೊಂಡು ಟೆಂಡರಿಗಾಗಿ ಭಾಗವಹಿಸಬಹುದು. ಹೆಚ್ಚಿನ ವಿವರಗಳಿಗೆ ಈ ಕಚೇರಿಯಿಂದ ಕಚೇರಿ ವೇಳೆಯಲ್ಲಿ ಮಾಹಿತಿ ಪಡೆಯಬಹುದು ಟೆಂಡರ್ ವಿವರಗಳು ಈ ಕೆಳಗಿನಂತಿವೆ.

ಕಾಮಗಾರಿ ಹೆಸರು: **Others Category:** (1) RDPR/EE/SIR/PB-1/Yellapur (**Indent No-97217**) (2) RDPR/EE/SIR/PB-1/Yellapur (**Indent No-97424**) (3) RDPR/EE/SIR/PB-1/Yellapur (**Indent No-97426**)

(1) ಭರ್ತಿ ಮಾಡಿದ ಟೆಂಡರ್‌ಗಳನ್ನು ಸ್ವೀಕರಿಸುವ ಕೊನೆಯ **ದಿನಾಂಕ: 19.12.2022** ರ **ಸಂಜೆ 16.00 ಘಂಟೆ ವರೆಗೆ** (2) ಟೆಂಡರನ್ನು ತೆರೆಯುವ **ದಿನಾಂಕ: 20.12.2022 ಸಂಜೆ 16.30 ಘಂಟೆಗೆ** (ಸಾಧ್ಯವಾದಲ್ಲಿ)

ಹೆಚ್ಚಿನ ವಿವರಗಳನ್ನು **www.eproc.karnataka.gov.in** ವೆಬ್‌ಸೈಟಿನಲ್ಲಿ ಅಥವಾ ಈ ಕಚೇರಿಯಲ್ಲಿ ಪಡೆಯಬಹುದಾಗಿದೆ. (3) ಕಾಮಗಾರಿಗೆ ಟೆಂಡರ್ ಶೆಡ್ಯೂಲ್–ಬಿ ಗಳ **Technical Bid** ಗಳನ್ನು ತೆರೆಯುವ **ದಿನಾಂಕ: 20.12.2022 ಸಂಜೆ 16.30 ಘಂಟೆಗೆ** ಹಾಗೂ **Financial Bid** ಗಳನ್ನು ತೆರೆಯುವ **ದಿನಾಂಕ: 23.12.2022 ಬೆಳಿಗ್ಗೆ 11.30 ಘಂಟೆಗೆ** (ಸಾಧ್ಯವಾದಲ್ಲಿ)

ಸಹಿ/– ಕಾರ್ಯನಿರ್ವಾಹಕ ಇಂಜಿನೀಯರು,
ಪಂಚಾಯತ ರಾಜ್ ಇಂಜಿನೀಯರಿಂಗ್ ವಿಭಾಗ, ಶಿರಸಿ, ಉತ್ತರ ಕನ್ನಡ

DIPR/KWR/MCA/711/ 22-23 dt. 09.12.2022

PUBLIC NOTICE

Public are hereby notified that my clients proposes to purchase the property mentioned in the schedule herein from its owners **Smt. RENUKA.R**, Wife of Sri.B.K.Muniyellappa, Residing at : No.149, Near Government School, Banahalli Village, Chandapura, Anekal, BANGALORE-560 099 and **Smt. NARAYANAMMA**, Son of late Sri. Kaverappa, Residing at : No.15, Anjaneya Temple Road, 1st Cross, Adugodi, BANGALORE - 560 030, who have represented that they acquired the Schedule Property from Sri.B.K. Muniyellappa in terms of a Gift Deed dated 07/06/2021 registered as Document No.872/2021-22 in Book-I and stored in CD.No.ANKD1040 in the Office of the Sub-Registrar, Anekal. Persons objecting for the proposed sale or having any right in the said property may lodge his/their objections and/or claims with the undersigned along with supporting documentary evidence within **10 days** from the date of this publication and objections and/or claims received thereafter will not be binding on my Clients and my Clients will proceed to purchase the Schedule Property as if there are no claims / objections.

: SCHEDULE :

All that piece and parcel of Property measuring 00 Acre 15 Guntas of land in Sy.No.96, duly converted for non-agricultural residential purposes vide conversion Order bearing No.ALN.SR.253/2004-05 dated 07/12/2004 passed by the Deputy Commissioner, Bangalore District, Bangalore, situated at Banahalli Village ,Attibele Hobli ,Anekal Taluk ,Bangalore Urban District , Bangalore , and presently bearing Bommasandra Town Municipality Khata No.888/826/655 (Old Panchayath Khata No.825/655) and bounded on the:

East by : Government Pit (Seelu Kaluve);
West by : Government land and (Land belongs to Anjaneya Temple);
North by : Land belonging to Sri.Chikkayellappa and Smt.Gullamma;
and **South by** Government land and (Land belongs to Anjaneya);

Mr. K. P. RUPESH KUMAR,
Advocates & Consultants, **M/s. LAW CORP,**
No.G3,Ground Floor, Mohan Towers, No. 98/2-27,
Residency Road, Bangalore. (M)9886761765.
Bangalore, Date: 10/12/2022

Zilla Panchayath, Tumkur

Office of The Executive Engineer,

Rural Drinking Water & Sanitation Division, Tumkur,
Phone: 0816-2252937.

NO.31/EE/RDWS&SD/TMK/JJM/AE-1/2716/2022-23
Date: 06.12.2022

Short-term Tender Notification

On behalf of the Governor of Karnataka Executive Engineer, Rural Drinking Water Supply & Sanitation Division Tumkur has Invites request for proposal tenders from the eligible bidders for the One and Two Cover work detailed in the table below. Tender procedure as per rule 28 of the KTPP act shall be followed. The tenders are Required to submit through E-Procurement mode through portal .http://eproc.karnataka.gov.in. from Class-III & above PWD Registered Contractors who have got adequate financial resources & sufficient past experience for the following JJM Works of TUMKUR, AND TIPTUR Taluk of Tumkur Dist. As per the schedule given below. (Minimum Tender Amount Rs.8.29 Lakhs EMD Amount Rs.20725/- and Maximum Tender Amount Rs.82.68 Lakhs EMD Amount Rs.165360/-)

Particulars & Details : (1) Last date of submit bids on e-portal : **16.12.2022** Upto 17.00 Hours. **(2)** Pre Bid Meeting (KW-3 works): Date:**12.12.2022** at 11.00 A M Venue, Executive Engineer, Rural Drinking water & Sanitation Division Tumkur. **(3)** Technical Opening of Bids: **17.12.2022** at 17.30PM onwards **(4)** Financial Opening of Bids: **22.12.2022** at 11.00 AM onwards. For further particulars/ details may avail from the office of the undersigned during office hours on all working days and may visit the website : www.eproc.karnataka.gov.in

Sd/- Executve Engineer, RDW & S Division, Tumkur.

DIPR/TUM/754/MCA/2022-23

KARNATAKA STATE BEVERAGES CORPORATION LTD.

(A Govt. of Karnataka Undertaking)
#4th Floor, TTMC Building, A Block, BMTC Building, K.H Road, Shantinagar, Bangalore-560027.
Phone No: 080-22483641, Fax: 080-22483645

No: KSBCL/ED(F&A)/E-Pro/2022-23 **Dated: 05.12.2022**

INVITATION FOR TENDER (e-Procurement Portal only)

The Executive Director (F&A), Karnataka State Beverages Corporation Ltd, Bangalore invites item rate Tenders on behalf of Governor of Karnataka for the following works as per Karnataka Transparency in Public Procurement Act 1999 in Two cover tender document system (KW-1 & KW-2) from the Class-III & above civil contractors /firms registered in KPWD/CPWD and MES. Tender documents may downloaded and submitted through e-procurement portal only. Other details can be obtained through e-procurement portal at the website address **https://www.eproc.karnataka.gov.in**

Name of work: "Providing 15 KLD STP to KSBCL Building at Byatarayanapura, Mysore road Bangalore". **Amount put to Tender (Rs. in Lakhs):** 41,65,785/- + GST. **EMD (Rs.):** 83,400/- **Tender processing fee (in Rs.):** As per E-portal **Period of Completion:** 6 months.

Calendar of Events: 1) Last date & time for tender queries: **20.12.2022 up to 12.00 P.M. 2)** Last date & time for receipt of tenders: **28.12.2022 upto 04.00 P.M. 3)** Date & Time for opening of Bid: **31.12.2022 at 04.01 P.M.**

Name of work: "Maintenance works at KSBCL Building, Byatarayanapura, Mysore road Bangalore" - Call 2. **Amount put to Tender (Rs. in Lakhs):** 6,08,358/- **EMD (Rs.):** 15,210/- **Tender processing fee (in Rs.):** As per E-portal **Period of Completion:** 2 months.

Calendar of Events: 1) Last date & time for tender queries: **16.12.2022 up to 12.00 P.M. 2)** Last date & time for receipt of tenders: **21.12.2022 upto 04.00 P.M. 3)** Date & Time for opening of Bid: **26.12.2022 at 04.01 P.M.**

Sd/-
Executive Director (F&A)
Karnataka State Beverages Corporation ltd.

DIPR/CP/AAA/3461 /2022-23

ಕರ್ನಾಟಕ ಸರ್ಕಾರ

ಲೋಕೋಪಯೋಗಿ ಇಲಾಖೆ, ಕಾರ್ಯಪಾಲಕ ಇಂಜನಿಯರ್‌ರವರ ಕಛೇರಿ, ಮಂಡ್ಯ ವಿಭಾಗ, ಮಂಡ್ಯ

ನಂ:ಕಾಇಂ:ಲೋ.ಇ:ಮಂವಿ: ಸ.ಇಂ–1/2/3: ಟೆಂಡರ್ ಮುಂದೂಡಿಕೆ : 2022–2023/6593 ದಿನಾಂಕ : 08–12–2022

ಟೆಂಡರ್ ಮುಂದೂಡಿಕೆ ಪ್ರಕಟಣೆ – 3

ವಿಷಯ : ಈ ಕಛೇರಿ ಟೆಂಡರ್ ಪ್ರಕಟಣೆ ಸಂಖ್ಯೆ : 02/2022–2023 ದಿನಾಂಕ : 30–06–2022

ಉಲ್ಲೇಖ : 1) ಈ ಕಛೇರಿ ಟೆಂಡರ್ ಮುಂದೂಡಿಕೆ ಪ್ರಕಟಣೆ – 1 ದಿನಾಂಕ : 28.07.2022 2) ಈ ಕಛೇರಿ ಟೆಂಡರ್ ಮುಂದೂಡಿಕೆ ಪ್ರಕಟಣೆ – 2 ದಿನಾಂಕ : 18.08.2022

ಲೋಕೋಪಯೋಗಿ ಇಲಾಖೆ ಮಂಡ್ಯ ವಿಭಾಗ ವ್ಯಾಪ್ತಿಯ ಮಂಡ್ಯ ಜಿಲ್ಲೆಯ ರಸ್ತೆ ಅಭಿವೃದ್ಧಿ ಕಾಮಗಾರಿಗಳಿಗೆ ಸಂಬಂಧಿಸಿದಂತೆ ಮೇಲಿನ ಟೆಂಡರ್ ಪ್ರಕಟಣೆ ಸಂಖ್ಯೆಯಲ್ಲಿ ಟೆಂಡರ್‌ನ್ನು ಆಹ್ವಾನಿಸಲಾಗಿರುತ್ತದೆ. ಉಲ್ಲೇಖ (2)ರಲ್ಲಿ ಕ್ರ.ಸಂ. 24,40,41 & 42ರ ಕಾಮಗಾರಿಗಳನ್ನು ಅನಿರ್ಧಿಷ್ಟಾವಧಿಗಳ ಕಾಲ ಮುಂದೂಡಲಾಗಿತ್ತು. ಸದರಿ ಅನಿರ್ಧಿಷ್ಟಗಳ ಕಾಲ ಮುಂದೂಡಿದ್ದ ಕ್ರಮ ಸಂಖ್ಯೆ : 24ರ ಕಾಮಗಾರಿಯ ದಿನಾಂಕಗಳನ್ನು ನಿಗಧಿಪಡಿಸಿ ಅನುಮೋದಿಸಿದೆ ಮತ್ತು ಕ್ರಮ ಸಂಖ್ಯೆ : 40,41 & 42ರ ಕಾಮಗಾರಿಗಳನ್ನು ತಾಂತ್ರಿಕ ಕಾರಣದಿಂದಾಗಿ ರದ್ದುಪಡಿಸಲಾಗಿದೆ.

ಈ ಹಿಂದೆ ನಿಗಧಿಪಡಿಸಿದ್ದ ದಿನಾಂಕ	ಈ ಹಿಂದೆ ನಿಗಧಿಪಡಿಸಿದ್ದ ದಿನಾಂಕ	ಮುಂದೂಡಿದ ದಿನಾಂಕ 1ನೇ ಬಾರಿ		ಮುಂದೂಡಿದ ದಿನಾಂಕ 2ನೇ ಬಾರಿ	ಮುಂದೂಡಿದ ದಿನಾಂಕ 3ನೇ ಬಾರಿ
		ಕ್ರ.ಸಂ.(2), (4), (9), (13) ರಿಂದ (21), (23), (25) ರಿಂದ (29), (33), 37), (39), (41) ಮತ್ತು (42)	(5), (7), (8), (10) ರಿಂದ (12), (22), (24), (30) ರಿಂದ (32), (34), ರಿಂದ (36) ಮತ್ತು (40)	ಕ್ರ.ಸಂ. 4,5,7,8,10 ರಿಂದ 19, 21 ರಿಂದ 26, 28 ರಿಂದ 35,39ರ ಕಾಮಗಾರಿಗಳು	ಕ್ರ.ಸಂ. 24ರ ಕಾಮಗಾರಿ
(Down load) ಮಾಡಿಕೊಳ್ಳಬಹುದಾದ ದಿನಾಂಕ	15–07–2022	08–08–2022	ಅನಿರ್ಧಿಷ್ಟಾವಧಿ ಮುಂದೂಡಲಾಗಿದೆ	26–08–2022	08–12–2022
1. ಟೆಂಡರ್‌ನ ಪೂರ್ವಭಾವಿ ಸಭೆ ದಿನಾಂಕ ಕಾರ್ಯಪಾಲಕ ಇಂಜನಿಯರ್, ರವರ ಕಛೇರಿ ಲೋಕೋಪಯೋಗಿ ಇಲಾಖೆ, ವಿಭಾಗ ಮಂಡ್ಯ (ಕೆಡಬ್ಲ್ಯೂ–4 ಕಾಮಗಾರಿಗಳಿಗೆ ಮಾತ್ರ)	20–07–2022 ಬೆಳಿಗ್ಗೆ 11.00 ಗಂಟೆಗೆ	16–08–2022 ಬೆಳಿಗ್ಗೆ 11.00 ಗಂಟೆಗೆ		02–09–2022 ಬೆಳಿಗ್ಗೆ 11.00 ಗಂಟೆಗೆ	13–12–2022 ಬೆಳಿಗ್ಗೆ 11.00 ಗಂಟೆಗೆ
1) ಟೆಂಡರ್ ವಿಚಾರಣೆ ಕೊನೆಯ ದಿನಾಂಕ	28–07–2022 ಸಂಜೆ 4.00 ಗಂಟೆವರೆಗೆ	19–08–2022 ಸಂಜೆ 4.00 ಗಂಟೆವರೆಗೆ		06–09–2022 ಸಂಜೆ 4.00 ಗಂಟೆವರೆಗೆ	16–12–2022 ಸಂಜೆ 4.00 ಗಂಟೆವರೆಗೆ
2) ಟೆಂಡರ್ ಸಲ್ಲಿಸಲು ಕೊನೆಯ ದಿನಾಂಕ	30–07–2022 ಸಂಜೆ 4.30 ಗಂಟೆವರೆಗೆ	19–08–2022 ಸಂಜೆ 4.30 ಗಂಟೆವರೆಗೆ		07–09–2022 ಸಂಜೆ 4.30 ಗಂಟೆವರೆಗೆ	17–12–2022 ಸಂಜೆ 4.30 ಗಂಟೆವರೆಗೆ
3) ತಾಂತ್ರಿಕ ಬಿಡ್‌ಗಳನ್ನು ತೆರೆಯುವ ದಿನಾಂಕ	01–08–2022 ಬೆಳಿಗ್ಗೆ 11.00 ಗಂಟೆ ನಂತರ	20–08–2022 ಸಂಜೆ 05.00 ಗಂಟೆ ನಂತರ		08–09–2022 ಸಂಜೆ 05.00 ಗಂಟೆ ನಂತರ	19–12–2022 ಸಂಜೆ 05.00 ಗಂಟೆ ನಂತರ
4) ಆರ್ಥಿಕ ಬಿಡ್‌ಗಳನ್ನು ತೆರೆಯುವ ದಿನಾಂಕ	03–08–2022 ಬೆಳಿಗ್ಗೆ 11.00 ಗಂಟೆ ನಂತರ	22–08–2022 ಬೆಳಿಗ್ಗೆ 11.00 ಗಂಟೆ ಅಥವಾ ನಂತರದ ಕೆಲಸದ ದಿನಗಳು		12–09–2022 ಬೆಳಿಗ್ಗೆ 11.00ಗಂಟೆ ಅಥವಾ ನಂತರದ ಕೆಲಸದ ದಿನಗಳು	22–12–2022 ಬೆಳಿಗ್ಗೆ 11.00 ಗಂಟೆ ಅಥವಾ ನಂತರದ ಕೆಲಸದ ದಿನಗಳು

ಉಳಿದಂತೆ ಯಾವುದೇ ಬದಲಾವಣೆಗಳು ಇರುವುದಿಲ್ಲ. ಇನ್ನು ಯಾವುದೇ ಬದಲಾವಣೆಗಳಿದ್ದಲ್ಲಿ ಮುಂದೆ ಇ–ಪ್ರೊಕ್ಯೂರ್‌ಮೆಂಟ್ ಮುಖಾಂತರ ಪ್ರಚುರಪಡಿಸಲಾಗುವುದು.

ಸಹಿ /– ಕಾರ್ಯಪಾಲಕ ಇಂಜನಿಯರ್, ಲೋಕೋಪಯೋಗಿ ವಿಭಾಗ, ಮಂಡ್ಯ

CLASSIFIEDS MART

TO ADVERTISE VISIT
www.thehinduads.com
CALL: Bengaluru: 98455 29981 ▪ 080-22071826
Mangaluru: 0824-2417575 ▪ 2417580 ▪ Hubballi: 0836-2338600 ▪ 2335700

EDUCATIONAL

GENERAL

SosinClasses HYDERABAD
INSTITUTE FOR IAS EXAMINATION
Scan to Register
ANTHROPOLOGY
Simplified & made interesting OPTIONAL
Mrs. SOSIN REVELLA
India's Leading Faculty for Anthropology
20+years of teaching experience
FREE WORKSHOP
10th Dec. 2022
10-30AM. Offline @ HYD / Online zoom
LIVE
OFFLINE / ONLINE 16th Dec 2022
Course End Date 14th Apr 2023
99899 66744 / 90000 36699
info@sosinclasses.com / www.sosinclasses.com #1-10-196, Ashok Nagar X Roads, Hyd

COMMERCE
IAS/IRMS
by CA R. S. Agrawal & Team
Courses Offered:
Face to Face & Online Classes, Postal Courses, Test Series
for more details, visit: www.rankersclasses.in
Follow us at telegram t.me/rankerscommerce
Ranker's Classes
8A/29, 2nd Floor, Karol Bagh, Delhi-5
Mob.: 9818464467, 9818368606

PERSONAL

ANNOUNCEMENTS

I, NUREN S/o M.D. Mojibur Rahman Residing at # 05, TC Palya Main Road, Anandapura Circle, KR Puram, Bangalore-560036, Hereby declare and confirm that, Nuren, MD Noorain, Nurain Alam, and MD Nurain are one and the same and all the names pertain to myself only, in future I shall be called and addressed as Nuren for all legal documentation and legal purposes, vide Affidavit dated: 06-12-2022 sworn before G Rajendra Notary, B'lore- 77

CHANGE OF NAME

I, MOOHZAMA ,D/O Shuzauddin ,R/O 560, Notting Hill, Abdul Kalam Enclave, Aswath Nagar, Isro Junction, Marathahalli, Blr – 37. have changed my name as "Moohzama Shuzauddin" vide afdvt dtd 06/12/2022.

I, LAVESH Jain, r/at Flat 001, Parasmani Elite, 4th Mian Road, 6t Cross, Chamrajpet, Bangalore 560018 have changed my name as Lavesh Mehta vide affidavit dtd 06.12.2022 sworn before Notary Jayappa A, Blore

I, REKHA Nagesh, r/at No.1308, Flat-101, Manish Sourabha 15th Cross, BSK 3rd Stage Girinagar 2nd Phase, Bangalore 560085 have changed my name as Rekha Seebi Nagaraj vide affidavit dtd 08.12.2022 sworn before Notary Jayappa A, Blore

PERSONAL

CHANGE OF NAME

I, K.PACKIAM, r/at #49, 36th C Cross, HBR Layout, Hennur Cross, Bangalore -560043 have changed my name as Packiyam V vide Affidavit dtd 09.12.2022 sworn before Notary S.R. Nanjunda Swamy, Blore

I, SOMASEKHARA Borappa, S/o Borappa, R/at No.18, Hanumanthasagara Road, Basaweshwara Layout, Dasanpura, Madavara, Bengaluru Rural-562123, have changed my name from Somasekhara Borappa to Somashekar Borappa vide affidavit dated 05-12-2022 before Notary N.Kanchivaradaraju, Bangalore.

I, LEPAKSHI Veena Devi spouse of Subbarao Nageswara Rao, Service Number 094993W, pension rank MC-PO2, resident of House Number 536, 7th Main, 8th Cross, Coffee Board Layout, Hebbal – Kempapura, Bangalore – 560024, have changed my name from Veena Devi to Lepakshi Veena Devi affidavit dated (03-December-2021) at Bangalore. Advocate - TC. Thimmaraja, Advocate & Notary Public, Govt. of India

LEGAL NOTICE

FORM NO. 1-A
Summons/notice for service by advertisement in newspaper
(Order 5 Rule 20 of CPC)
THE COURT OF CITY CIVIL JUDGE MAYOHALLAT BANGALORE (CCH-74)
O.S. No. 25680 of 2022

Plaintiff :
M/s. ICICI Bank Ltd;
Having its Regd. Off at Mytree Centre, No.4, 101 Hosur Road, Bommanahalli, Bangalore-560068.
Reptd. By its Debt Collection Manager: Sri. Pramodh. G, S/o Gurumallappa.B

Defendant :
Ms. Ismita Chhetri,
Aged about 26 years, D/o Mr. Bhim Chhetri Residing At No. 20, First Floor, 10th 'A' Cross, R.A. Road, Ejipura, Bangalore South, Bangalore-560 047.

WHEREAS the plaintiffs have instituted the above suit /an application against you seeking to recover a sum of Rs.5,21,499/- (Rupees Five Lakhs Twenty One Thousand Four Hundred Ninety Nine Only) together with future interest at 13.25% P.A., you are, hereby summoned to appear in this court in person or by pleader on the 6th day of January, 2023 to answer the same, failing which the suit/ application will be disposed of ex-parte.

Given under my hand and the seal of this Court on 25/11/2022.

By Order Of The Hon. Court
Deputy Registrar,
City Civil Court,
Mayohall Unit, Bangalore

ALTAF HASAN, Advocate for Plaintiff, No.60, G-3, Ground Floor, M.M.Complex, Chikka Bazaar Street, Tasker Town, Shivajinagar, Bangalore-051; 9902928290 / 7892117565

LEGAL NOTICE

BEFORE THE COURT OF XXXV ADDL. HON'BLE CITY CIVIL & SESSIONS JUDGE AT BENGALURU
P & SC .No. 605/2022

Between: Dr. Lokesh Kumar K.S. S/o Late Srinivas murthy K.
Aged about 39 Years
R/a #1025/2, 1st Floor,
3rd Cross, Kodanda Rama temple street, Bangalore North
Bangalore - 560033
AND **...Petitioner**
Nil **...Respondent**

PUBLIC NOTICE

Whereas the above named petitioner has filed a suit under section 372 of Indian Succession Act 1925 before this Hon'ble for seeking the grant of succession certificate to the petitioner to an extent of collecting /receiving the original documents with respect to the suit schedule property.

In this regard I hereby notify that interested parties in this matter may come and file their objection in the above case to appear in this court in person or by pleader duly instructed on 11-01-2023 at 11am informed to show cause against the petitioner failing wherein the appearance will be heard and declared as ex-parte.

SCHEDULE PROPERTY

Original sale deed dated 10/02/1992 and other documents which is in the custody of ICICI Bank, Jayanagar 3rd Block Branch, Bangalore in loan Account No. LBBNG 000021 80406.

Given under my hand and seal of the court this 30th day of Nov of 2022

By Order of the the Court
Sd/- Asst. Register
City Civil Court, Bangalore
Place: Bangalore
Date: 08-12-2022

LEGAL NOTICE

IN THE COURT OF THE XII ADDITIONAL CITY CIVIL & SESSIONS JUDGE AT BENGALURU (CCH-27)
O.S. NO. 372/2021

Between:
M/s ICICI Bank Limited, having its registered office at: Landmark, Race- Course Circle, Vadodara-390007, having its head office at M/s. ICICI Bank Ltd., No.1, Shobha Pearl, 2nd Floor, MG Road, Commissariat Road, Bangalore- 560025, and branch office at: 4/10, Mythree tower, Bommanahalli, Hosur main road, Bengaluru-560068 through its Authorised representative.
Mr. Pramodh.G **...Plaintiff**
And
Mr. Chetan B R ...Defendant

SUMMONS TO DEFENDANT BY WAY OF PAPER PUBLICATION UNDER ORDER V RULE 20 OF CPC

Defendant:
Mr. Chetan BR,
S/o Raghavendrachar,
Aged about 35 Years,
Residing at # 34, Kodigehalli Main Road, Udaya Layout, Manganahalli, Sulikere, Near Muneshwara Temple, Bengaluru-560060.

Whereas the plaintiff above named has instituted the above suit for recovery of money for sum of Rs.5,14,900/- along with interest at the rate of 24% P.A. against you, and you are summoned to appear before the XII Addl. City Civil & Sessions Judge at Bengaluru (C.C.H-27), in person or by a pleader, on the day of 04.02.2023 at 11:00 AM to answer the claim, failing to which the suit would be disposed of Ex-Parte.

Given under my hand and seal of the court on this the 3rd day of December, 2022 at Bangalore.

By order of the Court,
Assistant Registrar,
Hon'ble City Civil Court,
Bengaluru

Advocate for Plaintiff
B.S. Jeevan Kumar
Vidhii Partners, Advocates, No.701, Queens Corner 'A', 3 Queens Road, Bengaluru-01.

LEGAL NOTICE

IN THE COURT OF THE LXXII ADDL. CITY CIVIL AND SESSIONS JUDGE, MAYOHALL AT BENGALURU (CCH-73)
ORIGINAL SUIT
NO. 25421 OF 2022

BETWEEN :
ICICI BANK LTD.,
A body corporate incorporated And registered under the Indian Companies Act, 1956 and licensed as a Bank under the Banking Regulation Act, 1949 having Registered Office at : "Landmark", Race Course Circle, Vadodara - 390007 and having its Regional office at ICICI Bank Ltd., 11th Floor, C- Wing, Mittal Tower, M.G. Road, Bengaluru- 560 001,
And represented by its POA Holder, Sri. Pramodh G.
S/o. Gurumalappa
Age: 45 years. **...PLAINTIFF**
AND
Mr. Masapalli Hari Prasad
..DEFENDANT

Summons/Notice through Paper Publication

Defendant
Mr. Masapalli Hari Prasad
Aged about 33 years,
S/o. Venkataramana,
R/at No.01, 2nd Floor, 5th Cross, Devasandra Main Road, K.R. Puram,
Bangalore- 560036.
...DEFENDANT

WHEREAS the above named Plaintiff has instituted case against you for recovery loan amount Rs.4,41,835/- together with interest at the rate 24% p.a. from date of due to till the date of realization.

You are hereby summoned to appear before this Hon'ble Court in person or by a in person or by a advocate/ pleader on 04-01-2023 at 11:00 A.M. to answer the questions of the same Failing which the matter will be heard and determined as **"EX-PARTE".**

Given under my hand and seal of the Court on this 29th day of November, 2022.

By order of the Court
Deputy Registrar,
City Civil Court Mayo Hall Unit, Bangalore

Advocate for Plaintiff
Mr. K.N. Arvinda Navada
Advocate No. 177/1 (88),
1st Floor, Besides 12th Cross, Cubbonpet Main Road, Bengaluru- 560 002.

Karnataka Residential Educational Institutions Society, Bengaluru

(A Government of Karnataka Institutions)
No. 8, MSB-1, 6th & 7th Floor, Cunningham Road, Bengaluru-560052

No.: KREIS/AEE-7/Tender-20/2022-23 Date: 09.12.2022

TENDER NOTIFICATION
(Through E-Tendering Only)

The tenders have been invited for Repair works for MDRS, KRCRS and EMRS Schools in Koppal and Bellary District **(Tender Indent No. 3032, 3033, 3034, 3035, 3036, 3037, 3038, 3039, 3040, 3041, 3042, 3043, 3044, 3045, 3046, 3047, 3048, 3049, 3050, 3051, 3052, 3053, 3054, 3055 & 3056)** through e-portal vide website **https://eproc.karnataka.gov.in** on **09.12.2022**. The last date for receipt of tender is **26.12.2022**. The details may be viewed at above website.

Note: Any changes in Short Term Tender Notification will not be published in dailies. It will be published on e-procurement portal only.

***Sd/-* Assistant Executive Engineer**
KREIS

DIPR/CP/LC/3482/2022-23

KARNATAKA POWER TRANSMISSION CORPORATION LIMITED

(CIN : U40109KA1999SGC025521)

No.SEE/TWM/SMG/EE(O)/AEEE-2/2022-23/F-Tender/6322-327 Date : 06.12.2022

TENDER NOTIFICATION
(e-Procurement mode only)

K.P.T.C.L. invites tenders through e-Procurement mode from the reputed Electrical Contractors possessing Super Grade Electrical contractor License having PF registration for the work of **Replacement of 1X10MVA, 110/11KV Power Transformer by 1X20MVA, 110/11KV Power Transformer at 110/11KV sub-station, Kittadahalli in Shikaripura Taluk, Shivamogga District Work Code:CD1086 (CALL-3).**

For detailed Information and to participate in the tender through e-procurement mode please visit our website https://kptcl.karnataka.gov.in on hyperlink "e-procurement" or directly you can access the tendering website https://eproc.karnataka.gov.in on or after 11.00 AM on 09.12.2022. Any other details can be obtained from the office of the undersigned.

Sd/- Superintending Engineer, Elecl., Transmission (W&M) Circle, KPTCL., Prasarana Bhavana, MRS Colony, Shivamogga-577203, Ph: 08182 – 272624.

KARNATAKA NEERAVARI NIGAM LIMITED

(A Government of Karnataka enterprises)

Office of the Executive Engineer, KNNL, No.1 T.R.Division, Munirabad.
Mail ID-trdmrb@gmail.com Phone No: 08539-270306

No. EE/KNNL/No.1/Mrb/SCP&TSP/2022-23/2158 Dt:28.11.2022

TENDER NOTIFICATION
(Only through e-procurement portal) (Two Cover)

Tenders in Electronic mode on "**PERCENTAGE BASIS**" are invited on behalf of the Managing Director, KNNL, Bangalore, by the Executive Engineer, KNNL, No-1 T R Division, Munirabad, Koppal District., in **Two cover system (cover I and cover II)**, under H/A 4701 No.1 Canal Sub Division Kampli as per KW-3 conditions for the work of SCP / TSP from the registered in the KPWD Class-III and above Contractors. The amount put tender of the works **Rs. 99.56 Lakhs** for **02** works. The Pre bid meeting at Chief Engineer, KNNL, ICZ Munirabd office, is on **07.12.2022 at 11.00 A.M.** Last date for submission of tender documents upto **12.12.2022 at 4.00 P.M from** web site **(https://eproc.karnataka.gov.in)** & Date of opening of Technical Bid (Cover-I) on **13.12.2022 at 4.30 P.M** For more information visit at undersigned in all working days during office hours on telephone No.**08539-270306/ 08539-270026,** and at email: **trdmrb@gmail.com**

Sd/- Executive Engineer
KNNL No.1 T.R.Division, Munirabad

DIPR/KOPPAL/492/2022-23/DESHPANDEPUBLICITY

CAUVERY NEERAVARI NIGAMA LIMITED

(A Government of Karnataka Enterprise)
Office of the Executive Engineer, Yagachi Project Division, Belur. **PHONE: 08177-222294**

Short term Tender Notification No.27/2022-23, Dated: 08-12-2022 (Through e-procurement portal only)

The Executive Engineer, CNNL.,Yagachi Project Division, Belur-573115 Hassan Dist., invited Short termTender Notification through e- procurement only on behalf of the Managing Director, CNNL, Bangalore from the eligible contractors of PWD Class-III&aboveof any State/Central Government/Public Sector organization in Two cover system on the basis of KW-2 &3conditions. 1)Maximum Estimate cost: Rs. 10.00 Lakhs, 2) Minimum Estimate cost Rs. 55.00 Lakhs.3) MaximumEMD amountRs.1.68Lakhs. 4) MinimumEMD amount Rs.0.91Lakhs 5) Number of Works: 07(Seven) 6) The contractor can have access e-tender documents from Date:-21-12-2022 from 4.00 PM to Date:-29-12-2022 at 4.00 pm. through website www.eproc.karnataka.gov.in on payment (Non Refundable) of transaction fees as fixed by e –portal, 7)Opening of Technical bid on Date:- 31-12-2022 at 11.00 am onwards. (if possible)8)Opening of Financial bid on Date:- After the Approval of Technical Bid.9)Time limit :09 months (Including monsoon). For further information etc., contact in the undersigned office during working hours or through website www.eproc.karnataka.gov.in(Department).

Sd/-Executive Engineer, CNNL., Yagachi Project Division, Belur

ವಾಸಾಸಂಇ/ಹಿಸನಿ/ಹಾಸನ/ಎಂಸಿಎ/816/2022–23

Office of the Executive Engineer, Public Works Department, Chikkamagaluru Division, Chikkamagaluru

Tender Notification No.: 35/22-23 Date: 08.12.2022

In the Tender Notice seen above Tender is invited from eligible contractors for total 11 works through e-proc coming under Chikkamagaluru, Tarikere, Mudigere and Koppa Public Works Department sub divisions of Chikkamagaluru District. Details of capabilities to undertaking or having implemented the works (as per Standard Tender Document KW-1, 2, & 4) should be attached. Contractors can be awarded the contract only if they have the minimum eligibilities as mentioned in Act 3. Minimum Approx. Amount Rs. 10.90 lakhs and Maximum Approx. Amount Rs. 791.31 lakhs. Tender should be submitted within 4.00 PM on 29.12.2022 for 3 works, on 28.12.2022 for 2 works, on 30.12.2022 for 1 work, on 22.12.2022 for 2 works, on 19.12.2022 for 1 work and on 05.01.2023 for 2 works. In case these days are declared as holidays the next days will be considered. For further details the case worker can be contacted during office hours.

Sd/- Executive Engineer, Public Works Department, Chikkamagaluru Division, Chikkamagalur.

DIPR/ckm/No.222/mca/22-23/1424

(Public Works Department) Executive Engineer, Chikkaballapura Division, Chikkaballapura.

Invitation for Short-Term Tender (I.F.T.) No.: 33/2022-23 Date: 02.12.2022

For Building Works-As per Standard Bidding Document K.W.-1 & 2 in single cover and as per 3 in two cover system)

On behalf of the Governor of Karnataka, as per Karnataka Transparency in Public Procurement Act 2000, the Undersigned invites Tenders in single cover and two cover system through e-procurement portal from eligible Contractors registered in PWD for works. Those interested in participating in the tender can submit the tenders from **05.12.2022 to 13.12.2022 up to 4.00 pm.** (1) Last date for objections-doubts and clarifications: **09.12.2022 (at 3.00 pm during office hours) (2)** Last date for submission of filled tenders: **13.12.2022 (up to 4.00 pm) (3)** Date of opening Technical Bid: **15.12.2022 at 11.00 am (4)** Date of opening Financial Bid after approval of Technical Bid: (Applicable only to works of KW-3). For more information visit website **www.kpwd.gov.in** or contact this office during office hours.

Sd/- Executive Engineer,
P.W.D. Chikkaballapura Division, Chikkaballapura.

ವಾಸಾಸಂಇ/ಚಿಕ್ಕಬಳ್ಳಾಪುರ/ಆರ್.ಓ.ಸಂಖ್ಯೆ370/ಎಂ.ಸಿ.ಎ/2022–23

STAY PROTECTED FROM COVID-19, NO CARELESSNESS UNTIL THERE IS A CURE.
Wear Mask | 6 Feet Follow Physical Distancing | Maintain Hand Hygiene

KARNATAKA NEERAVARI NIGAM LIMITED

(A Govt. of Karnataka Enterprises)

Office of the Executive Engineer, KNNL, Upper Tunga Project Division, Ranebennur

Ph: 08373 297332 E-Mail:eeutprnr@gmail.com

Ref :- 1) No: EE /KNNL/UTP/DN/TND/Borewell HKR 21-22 /PB-1/2022-23/1801 Date:-05-12-2022
2) No: EE/KNNL/UTP Dn/RNR/ PB1/SCP HKR Bore Corrigendum-1/2022-23 /Camp Shimogga Date:08-12-2022

Corrigendum-1

The short term tender notification was called as per Ref(1) for Double Electronic document system for Providing Irrigation facility through Borewell to SC beneficiaries pertaining tothe Hirekerur constituency in villages of Rattihalli and Hirekerur taluks, Haveri Dist. under SCP programme For the Year 2021-22.INDENT NO 34536 amount Rs 63.21 Lakhs (with GST) under the Head of account 4701SCP Due to technical errors for the above work, modifications are made as shown below **Details**:- 3.Qualification of the Tenderer : First Electronic Document (Technical Bid) **As per Tender Notification Ref (1):- 3.** (Vii)The intending bidder should have executed following minimum quantity of items in any one financial year in previous 5 financial years (i.e., from 2017-18 to 2021-22) for which the necessary certificates issued by officers not below the rank of Executive Engineer, shall be uploaded **a.** Sinking of Borewell of super fast hydraulic rig-1600.00 mtr **b.** Supplying PVC ringtite pipes- 481.00 mtr **Now modified As per Corrigendum- 1:- 3**. (Vii)The intending bidder should have executed following minimum quantity of items in any one financial year in previous 5 financial years (i.e., from 2017-18 to 2021-22) for which the necessary certificates issued by officers not below the rank of Executive Engineer, shall be uploaded **c.** Sinking of Borewell of super fast hydraulic rig-1300.00 mtr **d.** Supplying PVC ringtite pipes- 308.00 mtr

Further details are remains unchanged except submission of Tender Documents in the above tender notification as above. Further information can be had from the office of the undersigned during the office hours. Phone No. 08373 – 297332.

Sd/- Executive Engineer,KNNL, UTP Division,Ranebennur.

1423

ಕರ್ನಾಟಕ ಕೈಗಾರಿಕಾ ಪ್ರದೇಶಾಭಿವೃದ್ಧಿ ಮಂಡಳಿ

(ಕರ್ನಾಟಕ ಸರ್ಕಾರದ ಅಧೀನ ಸಂಸ್ಥೆ)

ವಿಶೇಷ ಭೂಸ್ವಾಧೀನಾಧಿಕಾರಿಗಳ ಕಛೇರಿ: ಮೈಸೂರು ವಲಯ, ಕೆ.ಆರ್.ಎಸ್.ರಸ್ತೆ, ಮೈಸೂರು–570 016.
ದೂರವಾಣಿ / ಫ್ಯಾಕ್ಸ್ : 0821–2582081 ಇಮೇಲ್: slaomys@kiadb.in

ಸಂಖ್ಯೆ:ಸಿಐ 69 ಎಸ್.ಪಿ.ಕ್ಯೂ (ಇ) 2019 ಕರ್ನಾಟಕ ಸರ್ಕಾರ **ಕರ್ನಾಟಕ ಸರ್ಕಾರ ಸಚಿವಾಲಯ, ವಿಕಾಸಸೌಧ, ಬೆಂಗಳೂರು, ದಿನಾಂಕ: 30.09.2022**

1966ರ ಕರ್ನಾಟಕ ಕೈಗಾರಿಕಾ ಪ್ರದೇಶಾಭಿವೃದ್ಧಿ ಕಾಯ್ದೆಯ ಕಲಂ 28(1)ರ ಅಧಿಸೂಚನೆ

ಈ ಕೆಳಕಂಡ ಷೆಡ್ಯೂಲ್‌ನಲ್ಲಿ ನಮೂದಿಸಿರುವ ಜಮೀನುಗಳು ಕರ್ನಾಟಕ ಕೈಗಾರಿಕಾ ಪ್ರದೇಶಾಭಿವೃದ್ಧಿ ಮಂಡಳಿಗೆ, ಮೈಸೂರು ವಿಮಾನ ನಿಲ್ದಾಣದ ಉನ್ನತೀಕರಣಕ್ಕಾಗಿ ಬೇಕಾಗಿದೆ ಎಂಬುದಾಗಿ ಕರ್ನಾಟಕ ಸರ್ಕಾರವು ಅಭಿಪ್ರಾಯಪಟ್ಟಿದೆ.

1966ರ ಕರ್ನಾಟಕ ಕೈಗಾರಿಕಾ ಪ್ರದೇಶಾಭಿವೃದ್ಧಿ ಕಾಯ್ದೆಯ ವಿಧಿ 28(1) (1966ರ 18ನೇ ನಂ. ಕಾಯ್ದೆಯ) ಪ್ರಕಾರ ದತ್ತವಾದ ಅಧಿಕಾರದ ಮೇರೆಗೆ ಸದರಿ ಜಮೀನುಗಳನ್ನು ಸ್ವಾಧೀನಪಡಿಸಿಕೊಳ್ಳುವ ಉದ್ದೇಶದಿಂದ ಈ ಅಧಿಸೂಚನೆ ಪ್ರಕಟಿಸಲಾಗಿದೆ.

ಮೇಲ್ಕಂಡ ಕಾಯ್ದೆಯ ವಿಧಿ 35 ರ ಮೇರೆಗೆ ಕೆಲಸ ನಿರ್ವಹಿಸಲು ಈ ಜಮೀನುಗಳಿಗೆ ಪ್ರವೇಶಿಸುವ ಯಾವುದೇ ವ್ಯಕ್ತಿಯನ್ನು ತಡೆಯುವುದಾಗಲೀ ಅಥವಾ ಅಡ್ಡಿಪಡಿಸುವುದಾಗಲೀ ಮಾಡಕೂಡದೆಂದು ಈ ಜಮೀನುಗಳಲ್ಲಿ ಆಸಕ್ತಿ ಹೊಂದಿರುವ ಎಲ್ಲಾ ವ್ಯಕ್ತಿಗಳಿಗೂ ಈ ಮೂಲಕ ಎಚ್ಚರಿಸಲಾಗಿದೆ.

ಈ ಅಧಿಸೂಚನೆ ಪ್ರಕಟಣೆಯಾದ ದಿನಾಂಕದ ನಂತರ ಕರ್ನಾಟಕ ಕೈಗಾರಿಕಾ ಪ್ರದೇಶಾಭಿವೃದ್ಧಿ ಮಂಡಳಿಯ ಮೈಸೂರು ವಿಭಾಗೀಯ ವಿಶೇಷ ಭೂಸ್ವಾಧೀನಾಧಿಕಾರಿಯವರ ಅನುಮತಿ ಇಲ್ಲದೇ ಸದರಿ ಜಮೀನನ್ನು ಒಪ್ಪಂದ, ಕ್ರಯ, ಭೋಗ್ಯ, ಗುತ್ತಿಗೆ ಅದಲು ಬದಲು ಅಥವಾ ಮತ್ತಾವುದೇ ರೀತಿಯಲ್ಲಿ ವಿಲೇವಾರಿ ಮಾಡುವಂತಿಲ್ಲ ಮತ್ತು ಕಟ್ಟಡಗಳ ನಿರ್ಮಾಣ ಅಥವಾ ಮತ್ತಿತರ ಯಾವುದೇ ಅಭಿವೃದ್ಧಿ ಕೆಲಸಗಳನ್ನು ಮಾಡಕೂಡದು. ಹಾಗೆ ಮಾಡಿದ್ದಲ್ಲಿ 1894ರ ಭೂ ಸ್ವಾಧೀನ ಕಾಯ್ದೆಯ ಕಲಂ 24ರ (ನಿಯಮ 7)ರ ಅನ್ವಯ (1894ರ ಕೇಂದ್ರ ಕಾಯ್ದೆ 1) 1961ರ ಕರ್ನಾಟಕ ಕಾಯ್ದೆ 17ರಲ್ಲಿ ತಿದ್ದುಪಡಿಯಾದಂತೆ ಮತ್ತು 1966ರ ಕರ್ನಾಟಕ ಕೈಗಾರಿಕಾ ಪ್ರದೇಶಾಭಿವೃದ್ಧಿ ಅಧಿನಿಯಮದ ವಿಧಿ 30ರ ಅನ್ವಯ ಅಂತಿಮವಾಗಿ ಭೂಸ್ವಾಧೀನಪಡಿಸಿಕೊಂಡು ಪರಿಹಾರ ನಿಗದಿಪಡಿಸುವಾಗ ಗಣನೆಗೆ ತೆಗೆದುಕೊಳ್ಳಲಾಗುವುದಿಲ್ಲ. ಮತ್ತು ಅಂತಿಮವಾಗಿ ಜಮೀನುಗಳನ್ನು ಸ್ವಾಧೀನಪಡಿಸಿಕೊಳ್ಳಲಾಗುವುದು. ಈ ಜಮೀನುಗಳ ನಕ್ಷೆಯನ್ನು ಕರ್ನಾಟಕ ಕೈಗಾರಿಕಾ ಪ್ರದೇಶಾಭಿವೃದ್ಧಿ ಮಂಡಳಿಯ ಮೈಸೂರು ವಿಶೇಷ ಭೂಸ್ವಾಧೀನಾಧಿಕಾರಿಯವರ ಕಛೇರಿಯಲ್ಲಿ ಪರಿಶೀಲನೆಗೆ ಇಟ್ಟಿದೆ.

ಗ್ರಾಮ: ಮರಸೆ ಹೋಬಳಿ: ವರುಣ ತಾಲ್ಲೂಕು: ಮೈಸೂರು ಜಿಲ್ಲೆ: ಮೈಸೂರು

ಕ್ರ ಸಂ.	ಸರ್ವೆ ನಂ.	ಖಾತೆದಾರರ ಹೆಸರು	ಅನುಭವದಾರರ ಹೆಸರು	ವಿಸ್ತೀರ್ಣ (ಎ–ಗುಂ)			ತರಹೆ	ಆಕಾರ	ಚೆಕ್ಕುಬಂದಿ (ಸರ್ವೆ ನಂ.)			
				ಐನ್	ಖರಾಬು	ಬಾಕಿ			ಪೂರ್ವ	ಪಶ್ಚಿಮ	ಉತ್ತರ	ದಕ್ಷಿಣ
1	33 ಪೈಕಿ	ಮಾದೇಗೌಡ, ರಾಮೇಗೌಡ ಬಿನ್ ತಿಬ್ಬಮ್ಮ, ಸಿದ್ದೇಗೌಡ ಉ॥ಸೋತಪ್ಪ ಬಿನ್ ಲೇ. ಕೆಂಪೇಗೌಡ, ಮಲ್ಲೇಗೌಡ ಬಿನ್ ಮರೀಗೌಡ, ಕಾವೇರಿ ನೀರಾವರಿ ನಿಗಮ ನಿಯಮಿತ, ರೇವಮ್ಮ ಕೋಂ ಲೇ. ಸೋಮಣ್ಣ, ಪರುಶೋತ್ತಮ ಬಿನ್ ಲೇ. ಸೋಮಣ್ಣ, ಶ್ವೇತಾ ಬಿನ್ ಲೇ. ಸೋಮಣ್ಣ, ವೆಂಕಟಮ್ಮ ಕೋಂ ಲೇ ವೆಂಕಟಪ್ಪ, ವಿ. ಬಸವರಾಜು ಬಿನ್ ಲೇ.ವೆಂಕಟಪ್ಪ, ವಿ. ನಾಗರಾಜು ಬಿನ್ ಲೇ. ವೆಂಕಟಪ್ಪ, ವಿ. ವೆಂಕಟೇಶ್ ಬಿನ್ ಲೇ. ವೆಂಕಟಪ್ಪ, ವಿ. ಮಹದೇವಿ ಬಿನ್ ಲೇ. ವೆಂಕಟಪ್ಪ, ವಿ. ಶ್ರೀನಿವಾಸ್ ಬಿನ್ ಲೇ. ವೆಂಕಟಪ್ಪ, ಮರಮ್ಮ ಕೋಂ ಲೇ. ಮಲ್ಲಯ್ಯ, ಮಹದೇವು, ಕುಮಾರಿ ಕೋಂ ಲೇ. ಶಿವಣ್ಣ ಎಂ., ಸುಪ್ರಿತ ಎಸ್.ಬಿನ್. ಲೇ. ಶಿವಣ್ಣ ಎಂ, ಮಹದೇವಸ್ವಾಮಿ ಎಸ್. ಬಿನ್ ಲೇ. ಶಿವಣ್ಣ ಎಂ.	ಮಾದೇಗೌಡ, ವೆಂಕಟಪ್ಪ ಬಿನ್ ಲೇ. ಮಾದಶೆಟ್ಟಿ, ರಾಮೇಗೌಡ ತಿಬ್ಬಮ್ಮ ಸಿದ್ದೇಗೌಡ ಉ. ಸೋತಪ್ಪ ಬಿನ್ ಲೇ. ಕೆಂಪೇಗೌಡ ಮಲ್ಲೇಗೌಡ ಬಿನ್ ಮರೀಗೌಡ, ಕಾವೇರಿ ನೀರಾವರಿ ನಿಗಮ ನಿಯಮಿತ, ರೇವಮ್ಮ ಕೋಂ ಲೇ. ಸೋಮಣ್ಣ, ಪುರುಶೋತ್ತಮ ಬಿನ್ ಲೇ.ಸೋಮಣ್ಣ, ಶ್ವೇತಾ ಬಿನ್ ಲೇ. ಸೋಮಣ್ಣ, ವೆಂಕಟಮ್ಮ ಕೋಂ ಲೇ. ವೆಂಕಟಪ್ಪ, ವಿ.ನಾಗರಾಜು ಬಿನ್ ಲೆ. ವೆಂಕಟಪ್ಪ, ವಿ. ವೆಂಕಟೇಶ್ ಬಿನ್. ಲೇ. ವೆಂಕಟಪ್ಪ, ವಿ. ಮಹದೇವಿ ಬಿನ್ ಲೇ. ವೆಂಕಟಪ್ಪ, ವಿ. ಶ್ರೀನಿವಾಸ ಬಿನ್ ಲೇ. ವೆಂಕಟಪ್ಪ, ವಿ. ಬಸವರಾಜು ಬಿನ್ ಲೇ. ವೆಂಕಟಪ್ಪ, ಮರಮ್ಮ ಕೋಂ ಲೇ. ಮಲ್ಲಯ್ಯ, ಮಹದೇವು, ಕುಮಾರಿ ಕೋಂ ಲೇ. ಶಿವಣ್ಣ ಎಂ., ಸುಪ್ರಿತ ಎಸ್.ಬಿನ್ ಲೇ. ಶಿವಣ್ಣ ಎಂ, ಮಹದೇವಸ್ವಾಮಿ ಎಸ್. ಬಿನ್ ಲೇ. ಶಿವಣ್ಣ ಎಂ.	4–07¼	–	4–07¼	ಖುಷ್ಕಿ	3–48	33ರ ಉಳಿಕೆ	34	32	33ರ ಉಳಿಕೆ
2	34/2 ಪೈಕಿ	ಮರಿನಂಜೇಗೌಡ ಬಿನ್ ಬೋಗೇಗೌಡ	ಮರಿನಂಜೇಗೌಡ ಬಿನ್ ಬೋಗೇಗೌಡ	0–01	–	0–01	ಖುಷ್ಕಿ	0–02	33	34/2 ಉಳಿಕೆ	34/3	34/5
3	34/3	ವಿಷಕಂಠ ಬಿನ್ ಲೇ ನಂಜೇಗೌಡ	ವಿಷಕಂಠ ಬಿನ್ ಲೇ ನಂಜೇಗೌಡ	0–38	0–01	0–37	ಖುಷ್ಕಿ	0–64	33	30	31	34/2
4	34/4	ರವಿಚಂದ್ರ ಎಂ.ಬಿನ್ ಲೇ. ಮಹಂತೇಗೌಡ	ರವಿಚಂದ್ರ ಎಂ. ಬಿನ್ ಲೇ. ಮಹಂತೇಗೌಡ	0–11½	–	0–11½	ಖುಷ್ಕಿ	0–20	34/1	36	34/1	34/1
5	34/5	ರವಿಚಂದ್ರ ಎಂ.ಬಿನ್ ಲೇ. ಮಹಂತೇಗೌಡ	ರವಿಚಂದ್ರ ಎಂ. ಬಿನ್ ಲೇ. ಮಹಂತೇಗೌಡ	2–34	0–04	2–30	ಖುಷ್ಕಿ	1–90	33	30	34/2	34/1
6	40 ಪೈಕಿ	ಚಿಕ್ಕನಿಂಗಮ್ಮ ಕೋಂ ಚಿಕ್ಕನಾಗೇಗೌಡ, ನಿಂಗೇಗೌಡ ಬಿನ್ ಚಿಕ್ಕನಾಗೇಗೌಡ, ರತ್ನಮ್ಮ ಕೋಂ ಚಿಕ್ಕಣ್ಣೇಗೌಡ, ಚಾಮುಂಡೇಶ್ವರಿ ಅಮ್ಮನವರು	ಚಿಕ್ಕನಿಂಗಮ್ಮ ಕೋಂ ಚಿಕ್ಕನಾಗೇಗೌಡ, ನಿಂಗೇಗೌಡ ಬಿನ್ ಚಿಕ್ಕನಾಗೇಗೌಡ ರತ್ನಮ್ಮ ಕೋಂ ಚಿಕ್ಕಣ್ಣೇಗೌಡ, ಚಾಮುಂಡೇಶ್ವರಿ ಅಮ್ಮನವರು	3–33	0–07	3–26	ಖುಷ್ಕಿ	3–03	43	40ರ ಉಳಿಕೆ	33	42
7	44/2 ಪೈಕಿ	ನಿಂಗಪ್ಪ ಬಿನ್ ನಿಂಗೇಗೌಡ	ನಿಂಗಪ್ಪ ಬಿನ್ ನಿಂಗೇಗೌಡ	0–25	–	0–25	ಖುಷ್ಕಿ	0–52	42/2 ಉಳಿಕೆ	43	44/1ಬಿ	45
8	86/1 ಪೈಕಿ	ಎಸ್.ಪ್ರಭಾಕರ್ ಬಿನ್ ಲೇ. ಸ್ವಾಮಿನಾಥನ್	ಎಸ್.ಪ್ರಭಾಕರ್ ಬಿನ್ ಲೇ. ಸ್ವಾಮಿನಾಥನ್	0–05¼	–	0–05¼	ಖುಷ್ಕಿ	0–13	86/3	86/2	87	86/1 ಉಳಿಕೆ
9	86/2 ಪೈಕಿ	ಕಾವೇರಿ ನೀರಾವರಿ ನಿಗಮ ನಿಯಮಿತ	ಕಾವೇರಿ ನೀರಾವರಿ ನಿಗಮ ನಿಯಮಿತ	0–03½	–	0–03½	ಖುಷ್ಕಿ	0–09	86/1	86/4	87	86/2 ಉಳಿಕೆ
10	86/3 ಪೈಕಿ	ಸಿ.ಅನಿಲ್ ಕುಮಾರ್ ಬಿನ್ ಲೇ.ಚೋಕೇಲಾಲ್	ಸಿ.ಅನಿಲ್ ಕುಮಾರ್ ಬಿನ್ ಲೇ.ಚೋಕೇಲಾಲ್	0–24	–	0–24	ಖುಷ್ಕಿ	0–59	86/3 ಉಳಿಕೆ	86/1	87	86/3 ಉಳಿಕೆ
11	86/4 ಪೈಕಿ	ಸಿ.ಅನಿಲ್ ಕುಮಾರ್ ಬಿನ್ ಲೇ.ಚೋಕೇಲಾಲ್	ಸಿ.ಅನಿಲ್ ಕುಮಾರ್ ಬಿನ್ ಲೇ.ಚೋಕೇಲಾಲ್	1–22	–	1–22	ಖುಷ್ಕಿ	1–50	86/2	91	87	86/4 ಉಳಿಕೆ
12	87/1	ಕೆ.ರಾಮಸ್ವಾಮಿ ಬಿನ್ ಕೃಷ್ಣಪ್ಪ, ಕಾವೇರಿ ನೀರಾವರಿ ನಿಗಮ ನಿಯಮಿತ (ಭೂಪರಿವರ್ತನೆ)	ಕೆ.ರಾಮಸ್ವಾಮಿ ಬಿನ್ ಕೃಷ್ಣಪ್ಪ, ಕಾವೇರಿ ನೀರಾವರಿ ನಿಗಮ ನಿಯಮಿತ (ಭೂಪರಿವರ್ತನೆ)	2–07	–	2–07	ಖುಷ್ಕಿ	2–11	87/2	91	88	86
13	87/2	ಸಿದ್ದನಾಯ್ಕ – ಪ ಸಿದ್ದನಾಯ್ಕ	ಸಿದ್ದನಾಯ್ಕ – ಪ ಸಿದ್ದನಾಯ್ಕ	1–34	–	1–34	ಖುಷ್ಕಿ	1–80	ವೂರು	87/1	88	86
14	88	ಸಿದ್ದೇಗೌಡ ಬಿನ್ ಸಿದ್ದೇಗೌಡ	ಸಿದ್ದೇಗೌಡ ಬಿನ್ ಸಿದ್ದೇಗೌಡ	4–01	–	4–01	ಖುಷ್ಕಿ	4–20	ವೂರು	90,91	89	87
15	89/1	ಸಿದ್ದೇಗೌಡ ಬಿನ್ ಸಿದ್ದೇಗೌಡ	ಸಿದ್ದೇಗೌಡ ಬಿನ್ ಸಿದ್ದೇಗೌಡ	2–12	–	2–12	ಖುಷ್ಕಿ	1–91	89/2	91	ದಾರಿ	88
16	89/2	ಯಶೋದ ಕೋಂ ಮಹಾದೇವಸ್ವಾಮಿ	ಯಶೋದ ಕೋಂ ಮಹಾದೇವಸ್ವಾಮಿ	1–20	–	1–20	ಖುಷ್ಕಿ	1–25	ವೂರು	89/1	ದಾರಿ	88
17	90	ಸೌಭಾಗ್ಯಮ್ಮ ಬಿನ್ ಶಿವನಂಜಪ್ಪ, ಕಾವೇರಿ ನೀರಾವರಿ ನಿಗಮ ನಿಯಮಿತ	ಸೌಭಾಗ್ಯಮ್ಮ ಬಿನ್ ಶಿವನಂಜಪ್ಪ, ಕಾವೇರಿ ನೀರಾವರಿ ನಿಗಮ ನಿಯಮಿತ	3–05	–	3–05	ಖುಷ್ಕಿ	2–82	89,88	92	ದಾರಿ	91
18	91	ಕೆ.ನಾರಾಯಣ ಬಿನ್ ಕೃಷ್ಣಪ್ಪ, ಆರ್.ಅರ್ಚನ D/o ಕೆ.ರಾಮಸ್ವಾಮಿ (ಭೂಪರಿವರ್ತನೆ)	ಕೆ.ನಾರಾಯಣ ಬಿನ್ ಕೃಷ್ಣಪ್ಪ, ಆರ್.ಅರ್ಚನ D/o ಕೆ.ರಾಮಸ್ವಾಮಿ (ಭೂಪರಿವರ್ತನೆ)	4–02	–	4–02	ಖುಷ್ಕಿ	3–93	86,87, 88	92	90	93
19	92/1	ಸಿದ್ದೇಗೌಡ ಬಿನ್ ಸಿದ್ದೇಗೌಡ, ಭಾರತ ಸರ್ಕಾರ ರಾಷ್ಟ್ರೀಯ ಹೆದ್ದಾರಿ ಇಲಾಖೆ	ಸಿದ್ದೇಗೌಡ ಬಿನ್ ಸಿದ್ದೇಗೌಡ, ಭಾರತ ಸರ್ಕಾರ ರಾಷ್ಟ್ರೀಯ ಹೆದ್ದಾರಿ ಇಲಾಖೆ	2–30	0–01	2–29	ಖುಷ್ಕಿ	2–46	90	ರಸ್ತೆ	ದಾರಿ	92/2
20	92/2	ಎನ್.ಸುನೀಲ್ ಕುಮಾರ್ ಬಿನ್ ನಾಗರಾಜು, ಕಾವೇರಿ ನೀರಾವರಿ ನಿಗಮ ನಿಯಮಿತ	ಎನ್.ಸುನೀಲ್ ಕುಮಾರ್ ಬಿನ್ ನಾಗರಾಜು, ಕಾವೇರಿ ನೀರಾವರಿ ನಿಗಮ ನಿಯಮಿತ	2–28	–	2–28	ಖುಷ್ಕಿ	2–42	90,91	ರಸ್ತೆ	92/1	92/4
21	92/3	ಕೆ.ರಾಮಸ್ವಾಮಿ ಬಿನ್ ಕೃಷ್ಣಪ್ಪ, ಕೆ.ಆದಿರಾಜಯ್ಯ ಬಿನ್ ಕಪ್ಪಣ್ಣ ಲಕ್ಷ್ಮೀದೇವಮ್ಮ ಕೋಂ ಕೃಷ್ಣಮೂರ್ತಿ, ಕೆ.ಉಮಾಶಂಕರ ಬಿನ್ ಕೃಷ್ಣಮೂರ್ತಿ, ಕೆ.ನರೇಂದ್ರ ಬಿನ್ ಎಚ್.ಕೃಷ್ಣಮೂರ್ತಿ	ಕೆ.ರಾಮಸ್ವಾಮಿ ಬಿನ್ ಕೃಷ್ಣಪ್ಪ, ಕೆ.ಆದಿರಾಜಯ್ಯ ಬಿನ್ ಕಪ್ಪಣ್ಣ ಲಕ್ಷ್ಮೀದೇವಮ್ಮ ಕೋಂ ಕೃಷ್ಣಮೂರ್ತಿ, ಕೆ.ಉಮಾಶಂಕರ ಬಿನ್ ಕೃಷ್ಣಮೂರ್ತಿ, ಕೆ.ನರೇಂದ್ರ ಬಿನ್ ಎಚ್.ಕೃಷ್ಣಮೂರ್ತಿ	2–03½	–	2–03½	ಖುಷ್ಕಿ	1–18	91	ರಸ್ತೆ	92/4	92/5
22	92/4	ಕೆ.ಪಿ.ಧರ್ಮೇಶ್ ಬಿನ್ ಕೆ.ಎಸ್.ಪಾಪಣ್ಣ (ಭೂಪರಿವರ್ತನೆ 0–14) ಕೆ.ಎಸ್.ಪಾಪಣ್ಣ ಬಿನ್ ಪಿ.ಸಣ್ಣಪ್ಪ, ಭಾರತ ಸರ್ಕಾರ ರಾಷ್ಟ್ರೀಯ ಹೆದ್ದಾರಿ ಇಲಾಖೆ	ಕೆ.ಪಿ.ಧರ್ಮೇಶ್ ಬಿನ್ ಕೆ.ಎಸ್.ಪಾಪಣ್ಣ (ಭೂಪರಿವರ್ತನೆ 0–14) ಕೆ.ಎಸ್.ಪಾಪಣ್ಣ ಬಿನ್ ಪಿ.ಸಣ್ಣಪ್ಪ, ಭಾರತ ಸರ್ಕಾರ ರಾಷ್ಟ್ರೀಯ ಹೆದ್ದಾರಿ ಇಲಾಖೆ	0–20	–	0–20	ಖುಷ್ಕಿ	0–45	91	ರಸ್ತೆ	92/2	92/3
23	124	ಜಯಮ್ಮ ಕೋಂ ಲೇ. ಎಸ್.ಸಿದ್ದೇಗೌಡ	ಜಯಮ್ಮ ಕೋಂ ಲೇ. ಎಸ್.ಸಿದ್ದೇಗೌಡ	3–24	–	3–24	ಖುಷ್ಕಿ	3–24	ವೂರು	122	123, 125	ದಾರಿ
24	133	ವಿಷಕಂಠ ಬಿನ್ ಲೇಟ್ ನಂಜೇಗೌಡ	ವಿಷಕಂಠ ಬಿನ್ ಲೇಟ್ ನಂಜೇಗೌಡ	0–31	–	0–31	ಖುಷ್ಕಿ	0–97	28	23	ಹಳ್ಳ	24
		ಒಟ್ಟು		46–22	0–13	46–09						

ಕರ್ನಾಟಕ ರಾಜ್ಯಪಾಲರ ಆದೇಶಾನುಸಾರ ಮತ್ತು ಅವರ ಹೆಸರಿನಲ್ಲಿ
(ಎನ್.ಕುಮಾರ್)
ಸರ್ಕಾರದ ಅಧೀನ ಕಾರ್ಯದರ್ಶಿ (ಕೈ.ಅ), ವಾಣಿಜ್ಯ ಮತ್ತು ಕೈಗಾರಿಕೆ ಇಲಾಖೆ.

KARNATAKA INDUSTRIAL AREAS DEVELOPMENT BOARD

Office of the Special Land Acquisition Officer-2 (BMICP) and Bengaluru Rural, No. 14/3, C.F.C. Building, Maharshi Aravinda Bhavan, 1st Floor, Nrupathunga Road, Bengaluru-560001.

No.: KIADB/LAQ/717/2022-23 Date: 22.11.2022

PUBLIC NOTICE

It is hereby informed to the general public and related Land Khatedars/Anubhavdars/ interested people that for total of 530-05 Kharabu 38-16 Remaining 491-29 Acres of lands with the below mentioned Survey Numbers in Geddalahalli, Gottigere and Machanahalli Villages, Sompura Hobli, Nelamangala Taluk, Bengaluru Rural District, for establishment of Industrial Area, Initial Notification No.: CI 134 SPQ (E) 2022 Dated 12.07.2022 as per State Gazette publication dated 15.07.2022 has been published in Karnataka State Gazette Special Issue Part-3 page nos. from 7732 to 7847. It was informed that if there are any objections to this Land Acquisition Process, within 30 days from the date of publication in State Gazette, objections should be submitted in writing, in person or through authorized person to Office of the Special Land Acquisition Officer-2 (BMICP) and Bengaluru Rural, No. 14/3, C.F.C. Building, Maharshi Aravinda Bhavan, 1st Floor, Nrupathunga Road, Bengaluru – 560001. Details of the Lands for Acquisition are as below.

Sl. No.	Khatha / Property Holders Name	Survey No.	Acquisition Area		
			Ainu A-G	Kharabu A-G	Remaining A-G
1	2	3	4	5	6
Village: Geddalahalli Hobli: Sompura Taluk: Nelamangala District: Bengaluru Rural					
1.	Bhagyamma W/o Late Shivakumar	Part of 1	2-02	-	2-02
2.	Basavanna Devaru Honnappa S/o Late Gangappa Komala W/o Late Rajanna	2/1	1-32	-	1-32
3.	Siddagangaiah S/o Late Basavaraju	2/2	0-24	-	0-24
4.	Siddalingaiah S/o Siddagangaiah	4/1	0-04	-	0-04
5.	Siddagangaiah S/o Late Basavaraju Kavya W/o Late Vasanthkumar	4/3	0-04	-	0-04
6.	Komala N.S. W/o Late Rajanna	5/2	2-00	-	2-00
7.	Shivanna S/o Chikkahonnaiah Siddagangamma W/o Late H. Mahanthaiah	5/3 5/11	4-06	-	4-06
8.	Siddappa, Rudraiah S/o Siddappa Honnappa S/o Late Gangappa	5/4	1-09	-	1-09
9.	Nanjundappa S/o Honnagangaiah Siddalingappa S/o Honnagangaiah	5/5	0-04	-	0-04
10.	Siddalingaiah S/o Siddagangaiah Honnagangaiah Komala N.S. W/o Late Rajanna	5/6	1-30	0-02	1-28
11.	Nanjundappa S/o Honnagangaiah Siddalingappa S/o Honnagangaiah	5/7	0-25	-	0-25
12.	S. Siddagangamma W/o Channappa	5/8	2-13	-	2-13
13.	S. Siddagangamma W/o Channappa	5/9	1-07	-	1-07
14.	S. Siddagangamma W/o Channappa	5/10	1-07	-	1-07
15.	Siddagangaiah S/o Late Basavaraju Kavya W/o Late Vasanthkumar	5/12	1-00	-	1-00
16.	G.S. Mohan Kumar S/o Shivagangaiah, S.R. Marulaiah S/o Revanna, Shivaraju S/o Revanna Basavaraju S/o Revanna	6	5-04	-	5-04
17.	S. Rudrappa S/o Shivanna	7/1	4-38	0-10	4-28
18.	Honnappa S/o Late Gangappa Doddalingaiah S/o Siddappa	7/2	2-26½	-	2-26½
19.	Umadevi W/o S. Rajanna	7/3	0-37	-	0-37
20.	Siddalingaiah S/o Siddagangaiah	7/4	0-00½	-	0-00½
21.	Girijamma W/o Siddagangaiah U:Siddappa	7/5	0-35	-	0-35
22.	Ramakrishnaiah S/o Kempamma Ramadasegowda S/o Puttamma M.S. Mohanagowda S/o M.C. Singaiah M.S. Lakshmanagowda S/o M.C. Singaiah, Muniamma W/o M.C. Ramakrishnaiah, Gopalaiah S/o M.C. Ramakrishnaiah Ramaiah S/o M.C. Ramakrishnaiah Govindaraju S/o M.C. Ramakrishnaiah M.C. Singaiah S/o Chikkaramaiah	8/2	7-32	0-04	7-28
23.	Komala W/o T. Narasimharaju	8/4	3-09	-	3-09
24.	G. Manjunath S/o Gangappa	8/5	1-00	-	1-00
		Total	**46-29**	**0-16**	**46-13**
Village: Gottigere Hobli: Sompura Taluk: Nelamangala District: Bengaluru Rural					
1.	G.N. Kumar Thimmarajamma W/o Late G. Gaverangaiah	Part of 30/1	6-11	0-02	6-09
2.	Thimmarajamma W/o Late G. Gaverangaiah G. Manjula D/o Late G. Gaverangaiah G. Anusuya D/o Late G. Gaverangaiah	30/3	2-11	-	2-11
3.	G.M. Rohinikumar D/o Late G.D. Mariappa	30/4	1-17	-	1-17
4.	G.M. Girish S/o Late G.D. Mariappa	30/5	1-17	-	1-17
5.	Chandrachar S/o Lakshmanachar	31/1	0-22	-	0-22
6.	Eshwarachar S/o Lakshmanachar	31/2	0-22	-	0-22
7.	Nagachar S/o Lakshmanachar	31/3	0-22	-	0-22
8.	K.M. Renukachar S/o Late Kuriyachar	31/4	0-03	-	0-03
9.	Shivamurthachar S/o Late Siddachar Gangamariachar S/o Late Siddachar Hanumantharaju S/o Late Siddachar	33/9	0-16	-	0-16
10.	T. Venkatesh S/o G.D. Thimmappa	33/10	0-09	-	0-09
11.	K.M. Renukachar S/o Late Mariyachar	33/11	0-19	-	0-19
12.	Shivamurthachar S/o Late Siddachar Gangamariachar S/o Late Siddachar Hanumantharaju S/o Late Siddachar	33/12	2-31	0-07	2-24
13.	Lakshmamma W/o Late G.D. Thimmappa	33/13	0-14	0-01	0-13
14.	G.K. Chandrashekar S/o G. Kariappa	33/14	0-07	-	0-07
15.	Gangaiah S/o Pillahanumaiah	33/15	0-07	-	0-07
16.	Kalachari S/o Lakshmachari	33/16	0-04	0-01	0-03
17.	C. Dasappa and brothers	33/17	0-04	-	0-04
18.	M.R. Radha W/o G. Murthy	33/18	0-17	-	0-17
19.	Lakshmamma W/o Late Giriappa Siddaiah S/o Late Gangaiah Rajanna S/o Late Gangaiah Gangaiah S/o Late Gangaiah	33/19	0-04	-	0-04
20.	Chikkathimmaiah S/o Mariappa	33/20	0-13	-	0-13
21.	Siddagangaiah S/o Muniswamy	33/21	0-14	-	0-14
22.	Ramaiah S/o Nanjundappa Nanja S/o Siddabovi	33/22	0-26	-	0-26
23.	Nanja S/o Siddabovi	33/23	0-11	-	0-11
24.	Veerabhadraiah S/o Rudraiah	33/24	0-05	-	0-05
25.	Siddagangamma W/o Late Siddaramaiah Jayamma W/o Late Gangaramaiah vasanthkumar S/o Late Siddaramaiah Siddaraju S/o Late Gangaramaiah	33/25	0-34	0-01	0-33
26.	Gangarevaiah S/o Late Revanna Char	33/26	1-01	0-01	1-00
27.	Siddagangaiah S/o Munishyamaiah	34/5A	1-26	-	1-26
28.	Siddagangaiah S/o Munishyamaiah	34/5B	0-31	-	0-31
29.	Gangaiah S/o Pillahanumaiah G.H. Kariappa S/o Hanumaiah G.H. Kariappa S/o Hanumaiah	Part of 38/1	2-33	-	2-33
30.	G.K. Chandrashekar S/o Kariappa	Part of 38/2	3-15	-	3-15
31.	Renukamma W/o Late Rangaswamaiah @ Rangappa	40/1	1-01½	0-01½	1-00
32.	Chandrappa S/o Mariappa Honnappa S/o Mariappa	40/2	6-24	0-08	6-16
33.	Gangaiah S/o Rangaiah	40/3	0-02	-	0-02
34.	Honnaiah S/o Late Gangaiah	40/4	0-26½	0-01	0-25½
35.	Rajanna S/o Late Gangaiah	40/5	0-38½	0-02	0-36½
36.	Mallaiah S/o Late Gangaiah	40/6	1-24	0-02	1-22
37.	Girijamma W/o Late M. Honnaiah Pushpalatha D/o Late M. Honnaiah	40/7	1-02¼	0-01¼	1-01
38.	Ramesh V. S/o Late Vishwagnachar	40/8	1-02¼	0-01¼	1-01
39.	Dhanagalige Mufathu Kavalu Hanumanthaiah S/o Payigaiah	41*	2-09	-	2-09
40.	Bylappa S/o Huchaiah Ganganna S/o Huchanna V. Shekar S/o Late Venkataramanaiah. V. Manjunath S/o Late Venkataramanaiah Bylamma D/o Kariappa Jayanna M. S/o Late Maribylaiah Gangaiah S/o Late Marigangaiah	42/1	6-00	0-03	5-37
41.	Hanumanthaiah S/o Mariappa	42/2	0-28	-	0-28
42.	Gangabylamma W/o Gangaiah	42/3	0-28	0-03	0-25
43.	Rangappa S/o Huchaiah	42/4	0-31	0-01	0-30
44.	Muniraju S/o Late Mariappa	42/5	0-13	-	0-13
45.	Maribylappa S/o Late Coffeebylappa	42/6	0-20	-	0-20
46.	Gangadhar S/o Late Mariappa	42/7	0-13	-	0-13
47.	Hanumatharaju S/o Late Mariappa	42/8	0-14	-	0-14
48.	Maribylappa S/o Late Coffeebylappa	42/9	0-20	-	0-20
49.	Marihogaiah S/o Kempaiah Gangamma W/o Late Rudraiah Rangamma W/o Late Puttahonnaiah Shivagange Suresh S/o Late Honnagangaiah Gangaiah S/o Gangaiah Kempanna S/o Siddaramaiah	43/1	4-36	0-03	4-33
50.	Rudresh S/o Chikkeraiah Chikkabylaiah S/o Bylaiah Siddaiah S/o Bylaiah Doddabylaiah S/o Bylaiah Bylaiah S/o Siddaiah Doddabylaiah S/o Bylaiah Bylaiah S/o Siddaiah Doddabylaiah S/o Bylaiah Bylaiah S/o Siddaiah	43/2	3-31½	0-03a 0-02b	3-26½
51.	Doddahuchaiah S/o Huchaiah	43/3	1-11½	0-04	1-07½
52.	Thimmaiah S/o Pillahanumaiah Siddagangaiah G. S/o Late Gangaiah Tahmmaiah G. S/o Late Gangaiah	52	2-04	0-02	2-02
53.	Chikkeraiah S/o Shivarudraiah Ramakka W/o Ramagangaiah Hanugangaiah Hanumanthaiah S/o Chikkahanumaiah	53	2-01	-	2-01
54.	Mariappa S/o Muddaiah Puttaiah S/o Halavaiah Manjogaiah	54	2-02	-	2-02
55.	Gangamma W/o Gangaiah	55	2-01	0-05	1-36
56.	Lakshmamma U:Kariamma W/o Hanumaiah	56	1-38	-	1-38
57.	Lakshmamma W/o Late Chikkaramaiah Rangaswamaiah S/o Late Marigangaiah	57	1-35	0-03	1-32
58.	Marayappa S/o Lenkappa	58	1-39	0-03	1-36
59.	Maribyraiah S/o Munibyraiah	59	1-34	0-02	1-32
60.	Hanumanthaiah S/o Marayappa hanumakka W/o Late Sanjeevaiah	60	2-03	-	2-03
61.	Mariappa S/o Kotluraiah Thimmaiah S/o Kotluraiah Rangamma W/o Late Doddaiah	61	2-07	0-02	2-05
62.	Lakshmamma W/o Late Chikkaramaiah Ramakka D/o Ramagangaiah	62	2-08	-	2-08
63.	Prakash S/o Late Sakaiah Sunandamma D/o Late Sakaiah	63	1-04	-	1-04
64.	Lakshmamma W/o Late Giriappa Siddaiah S/o Late Gangaiah Rajanna S/o Late Gangaiah Gangaiah S/o Late Gangaiah	64	1-04	-	1-04
65.	Munipujamma W/o Mariappa	65	1-04	-	1-04
66.	Manjunatha S/o Late Channaiah Lokesh C. S/o Late Channaiah	66	1-04	0-01	1-03
67.	Kalamachamma W/o Siddaiah	67	1-04	-	1-04
68.	Ganghanumakka W/o Siddaiah	68	1-04	-	1-04
		Total	**94-38**	**1-27**	**93-11**
Village: Machanahalli Hobli: Sompura Taluk: Nelamangala District: Bengaluru Rural					
1.	Kempamma W/o Puttabyrappas	Part of 8/3	1-22	-	1-22
2.	M.S. Mohanagowda S/o M.C. Singaiah M.S. Lakshmanagowda S/o M.C. Singaiah	8/4B	1-00	-	1-00
3.	M.C. Mohankumar S/o Late Chikkegowda	8/4C	1-32	-	1-32
4.	Kempamma W/o Rangashamaiah	8/7	0-10	-	0-10
5.	Sharadamma W/o Mariappa Siddagangamma W/o Late M.P. Siddaiah Channabyregowda M.G. S/o Late M.B. Gangaiah Kempabyregowda M.B. S/o Late M.B. Gangaiah Krishnaiah S/o Late M.B. Gangaiah	Part of 9	1-03	0-03	1-00
6.	Niranjan S. S/o L: M.P. Siddaiah	10	0-31	0-05	0-26
7.	Niranjan S. S/o L: P. Siddaiah	11	0-15	-	0-15
8.	Chikkagangaiah, K. Byranna, Gangamma W/o Late Andanaiah Channabyregowda S/o Late M.B. Gangaiah Kempabyregowda M.B. S/o Late M.B. Gangaiah Krishnaiah S/o Late M.B. Gangaiah, Lingappa, R. Gowramma D/o K. Gangabyraiah Siddagangamma W/o Late M.P. Siddaiah	Part of 31	6-12	0-06	6-06
9.	Siddagangappa S/o Somaiah	32/1	1-07½	0-06	1-01½
10.	B.S. Shylaja W/o Shankaralingaiah	Part of 32/3	0-37	0	0-37
11.	B.S. Shylaja W/o Shankaralingaiah	32/3	0-04½	0-01	0-03½
12.	Siddagangappa S/o Somaiah	32/4	1-10	0-06	1-04
13.	M.S. Vijaya D/o Somaiah	33	0-23	-	0-23
14.	Ramakrishnaiah S/o Chikkaramaiah	34/1A	1-20	0-04	1-16
15.	M. Nagaraju S/o Late Mahalingappa	34/1B	1-15	0-03	1-12
16.	Ramaiah S/o Doddalingappa	34/2	1-09½	0-01½	1-08
17.	Rajeshwari H. D/o Ganganna (Wife of Ravish)	34/3	1-10½	0-01½	1-09
18.	Ramakrishnaiah S/o Chikkaramaiah R. Gowramma W/o K. Gangabyraiah Lingappa, gangamma W/o Late Andanaiah Chikkarangaiah Byranna S/o Lingaiah	35/1	5-13	0-03	5-10
19.	M.S. Mohanagowda S/o Singaiah	Part of 35/2A	2-17	0-03	2-14
20.	M.C. Pattabhiramaiah S/o Late Chikkegowda	36/1	1-10	-	1-10
21.	Muniamma W/o M.C. Ramakrishnaiah Gopalakrishnaiah S/o M. Ramakrishnaiah Ramaiah S/o M. Ramakrishnaiah Govindaraju S/o M. Ramakrishnaiah Shankaramma W/o M.C. Singaiah M.S. Mohanagowda S/o M.C. Singaiah M.S. Lakshmanagowda S/o M.C. Singaiah	36/2	1-25	-	1-25
22.	M.C. Mohan Kumar S/o Late Chikkegowda	37/A	0-36	0-01	0-35
23.	Muniamma W/o M.C. Ramakrishnaiah Gopalakrishnaiah S/o M. Ramakrishnaiah Ramaiah S/o M. Ramakrishnaiah Govindaraju S/o M. Ramakrishnaiah Shankaramma W/o M.C. Singaiah M.S. Mohanagowda S/o M.C. Singaiah M.S. Lakshmanagowda S/o M.C. Singaiah	37/B	2-04	0-01	2-03
24.	M.R. Gopalakrishnaiah S/o M.C.Ramakrishnaiah	37/2	3-36	0-03	3-33
25.	Muniamma W/o M.C. Ramakrishnaiah Gopalakrishnaiah S/o M. Ramakrishnaiah Ramaiah S/o M. Ramakrishnaiah Govindaraju S/o M. Ramakrishnaiah Shankaramma W/o M.C. Singaiah M.S. Mohanagowda S/o M.C. Singaiah M.S. Lakshmanagowda S/o M.C. Singaiah	37/3	2-34	0-06	2-28
26.	Narasimhamurthy S/o Late Chikkegowda	37/4	1-00	-	1-00
27.	Nanjundappa S/o Honnagangaiah H. Siddalingappa S/o Honnagangaiah Shivanna S/o Chikkahonnaiah Vishalamma W/o Late Nanjundappa	38	5-16	-	5-16
28.	Siddagangamma W/o Late Siddalingaiah	39/1	0-30	0-01	0-29
29.	Siddananjappa S/o Late Shivarudrappa	39/2	0-28	0-01	0-27
30.	Channabasavaiah S/o Nanjundaiah Rudramma W/o Puttaiah	39/3	0-27	0-01	0-26
31.	Jagadeesh S/o Late Shivanna	39/4	0-35	0-01	0-34
32.	Nanjundappa S/o Honnagangaiah Siddalingappa S/o Honnagangaiah Shivanna S/o Chikkahonnaiah Vishalamma W/o Late Nanjundappa	39/5	0-32	0-01	0-31
33.	Chidanandamurthy S/o Puttamallaiah Prasannakumar P. S/o Puttamallaiah Vijayakumar G.P. S/o Puttamallaiah	39/6	1-39	0-01	1-38
34.	Siddagangappa S/o Somaiah	40/1	0-17½	0-00½	0-17
35.	Kavya P. D/o Late Prakash K.	40/2	0-15½	0-01½	0-14
36.	Chikkaramaiah S/o Narasingaiah	40/3	0-11½	0-0½	0-11
37.	S. kamalamma W/o Late K. Prakash	40/4	2-03½	0-03½	2-00
38.	N. Ramachandraiah S/o Narasingaiah	41	1-16	0-03	1-13
39.	Ganganna S/o Doddalingappa	42/1	0-27	-	0-27
40.	Ramaiah S/o Doddalingappa	42/2	0-27	0-01	0-26
41.	K. Byranna, Lingappa R. Gowramma W/o K. Gangabyraiah, Gangamma W/o Late Andanaiah	43	1-22	0-01J 0-06©	1-15
42.	Narasimhamurthy S/o Late Chikkegowda	44/1A	0-19	-	0-19
43.	Muniamma W/o M.C. Ramakrishnaiah Gopalakrishnaiah S/o M.C. Ramakrishnaiah Ramanna S/o M.C. Ramakrishnaiah Shankaramma W/o M.C. Singaiah M.S. Mohanagowda S/o M.C. Singaiah M.S. Lakshmanagowda S/o M.C. Singaiah	44/1B	1-05	-	1-05
44.	Muniamma W/o M.C. Ramakrishnaiah Gopalakrishnaiah S/o M.C. Ramakrishnaiah Ramanna S/o M.C. Ramakrishnaiah Govindaraju S/o M.C. Ramakrishnaiah Shankaramma W/o M.C. Singaiah M.S. Mohanagowda S/o M.C. Singaiah, M.S. Lakshmanagowda S/o M.C. Singaiah, A.C. Pattabiramaiah S/o Late Chikkegowda	44/2	1-32	0-01	1-31
45.	M.C. Mohan Kumar S/o Late Chikkegowda	44/3	0-20	0-02	0-18
46.	Sharadamma W/o Byranna Kamalamma W/o Byranna	45/1	1-02	0-01	1-01
47.	Jayalakshmamma W/o Suggappa	45/2	0-28½	0-01	0-27½
48.	Gangegowda S/o Suggappa	45/3	0-28½	0-01	0-27½
49.	Rangamma W/o M.S. Thimmaiah	46/1	0-22	-	0-22
50.	Singaiah S/o Chikkaramaiah	46/2	0-11	-	0-11
51.	Doddaiah S/o Puttalingaiah	46/3	0-11	-	0-11
52.	Siddamma W/o Rangaswamaiah	47	1-03	0-01	1-02
53.	Muddappa S/o Hiriyanna Gowda Rangamma W/o Late Ramabyregowda	48/1	0-27	0-01	0-26
54.	Siddamma W/o Rangaswamaiah Parvathamma W/o Ramachandraiah Rangamma W/o Late Ramabyregowda	48/2	1-07	-	1-07
55.	Rangamma W/o Late Ramabyregowda	48/3A	0-21	-	0-21
56.	Byrappa S/o Nanjundegowda	48/3B	0-20	-	0-20
57.	Nanjundappa S/o Honnagangaiah Siddalingappa S/o Honnagangaiah Shivanna S/o Chikkahonnaiah Vishalamma W/o Late Nanjundappa	49/1	0-38	-	0-38
58.	T. Rangaswamy S/o Thimmappa	49/2	0-30	-	0-30
59.	Mallaiah S/o Arelingaiah	49/3A	0-06	-	0-06
60.	Mariappa S/o Channappa Chikkaveeraiah S/o Venkataiah	49/3B	0-08	-	0-08
61.	Mallaiah S/o Arelingaiah	49/3C	0-20	-	0-20
62.	Lingegowda S/o Late Nagaiah	49/4	1-30	-	1-30
63.	Pramila W/o Veerabhadraiah (Daughter-in-Law of S. Rudrappa)	49/5	1-02	-	1-02
64.	Mahimanna S/o Doddalingappa	49/6	0-12	0-02	0-10
65.	Ramakrishnaiah S/o Chikkaramaiah	49/7A	0-38	0-01	0-37
66.	M.C. Ramakrishnaiah S/o Chikkaramaiah	49/7B	0-28	0-01	0-27
67.	Siddarajamma W/o Basavaraju	49/8	0-22	-	0-22
68.	Jayarama G.S. S/o Late Sannegowda	49/9	0-09	-	0-09
69.	Byramma M.P. W/o Kemparaju M.	49/10	0-10	-	0-10
70.	Ramaiah S/o Doddalingappa	49/11	0-09	-	0-09
71.	Siddarajamma W/o Basavaraju	49/12	1-21	-	1-21
72.	Siddalingaiah S/o Siddalingaiah	49/13	0-09	-	0-09

73.	M.S. Mohanagowda S/o M.C. Singaiah, M.S. Lakshmanagowda S/o M.C. Singaiah	49/14	1-30	-	1-30
74.	G. Nagaraju S/o Gangathimmaiah	50/1	2-00	-	2-00
75.	Akkayamma W/o Mariappa	50/2	3-18	0-04	3-14
76.	Hanumantharayappa S/o Chikkabylappa	50/3A	0-17	-	0-17
77.	Hanumantharayappa S/o Chikkabylappa	50/3B	1-12	-	1-12
78.	Rangaswamaiah S/o Late Kurigangaiah	50/4	0-16	-	0-16
79.	B.G. Kambegowda S/o Gangathimmaiah	50/5	1-23	-	1-23
80.	Sadashivanna S/o Gangathimmaiah	50/6	1-00	-	1-00
81.	Vijayakumari W/o Late Muniappa	50/7	1-00	-	1-00
82.	Jayalakshmamma W/o Suggappa	51/1	3-20	0-02	3-18
83.	Sowbhagyamma W/o Kempegowda	51/2	0-08	-	0-08
84.	Bhaskar R. S/o Late Rangabylappa	51/3	2-25	0-04	2-21
85.	Chetana Ganga D.G. W/o Gurumurthy	51/4	0-18	-	0-18
86.	Mariappa S/o Ayyanna	52/1	1-07	-	1-07
87.	Anjinappa S/o Hanumanthaiah	52/2	0-21	-	0-21
88.	Rakesh S/o Chandrappa	52/3	1-06	0-06	1-00
89.	Manjula W/o Ramegowda	52/4	0-34	0-07	0-27
90.	Sowbhagyamma W/o Kempegowda	52/7	0-15	0-05	0-10
91.	T. Rangaswamy S/o Thimmappa B.R. Thimmegowda S/o G.T. Rajappa Sowbhagyamma W/o Late Kempegowda	52/8	3-36	2-05	1-31
92.	Ramamani K.R. D/o T. Rangaswamy	52/11	0-31	-	0-31
93.	Nagaraja G. Davadiga S/o Late Ganesh Davadiga	52/12	1-22	0-16	1-06
94.	Revamma W/o Late Ramakrishnaiah Ravikumar K.R. S/o Late Ramakrishnaiah Umesh k.R. S/o Late Ramakrishnaiah	52/13	2-02	0-27	1-15
95.	Lakshmamma W/o Venkateshappa	52/14	0-10	0-05	0-05
96.	Nagaraja G. Davadiga S/o Late Ganesh Davadiga	52/15	0-12	-	0-12
97.	Mariappa @Nagari S/o Narasa	52/16	0-21	-	0-21
98.	T. Rangaswamy S/o Thimmappa	52/17	0-08	0-03	0-05
99.	B.R. Thimmegowda S/o G.T. Rajappa	52/18	0-03	-	0-03
100.	Munibyraiah S/o Byralingaiah Sarkari Gomala Lakshmamma W/o Muniappa Chikkaramaiah S/o Veeragummataiah, Muniamma W/o Kumataiah, Rangamma W/o Hanumanthaiah, Chandrappa S/o Veeragummataiah, Nanjamma W/o Chikkanna Lakshmamma W/o Chikkabyraiah Channamma W/o Puttaiah Gowramma W/o Venkataiah Chikkanarasaiah S/o Mariappa Mahadevappa S/o Gangaiah Gangaiah S/o Chikkaramaiah Sakamma W/o Late Siddaramaiah Andanaiah S/o Byraiah Veeraiah S/o Byraiah Kempaiah S/o Puttabyraiah Thimmaiah S/o Karehanumaiah Lakshmamma W/o Late Chandrappa	Part of 57	2-35	2-35	--
101.	Madaiah S/o Mariappa Muddabyraiah S/o Maribyraiah, Ganganarasaiah S/o Late Huchappa, P. Narasimhamurthy S/o Puttaiah, Doddamma W/o Marinarasaiah Mahimadasappa S/o Late Venkataramanaiah Krishnappa S/o Late Venkataramanaiah Sarkari Gomala	Part of 58	2-07	2-07	--
102.	T. Gangadharaiah S/o Late Thimmappa	59/2	3-07	2-12	0-35
103.	T.R. Maranna S/o late Rangaiah	59/3	0-38	0-23	0-15
106.	Kempabyranna S/o Byranna Puttaiah S/o Narasimhaiah	60/1	2-04	0-02	2-02
107.	Narasamma W/o Late Ganganarasaiah Ganganarasaiah S/o Late Huchappa Narasimhaiah S/o Late Huchappa	60/2	2-06	0-02	2-04
108.	Gangabylamma W/o Ganganarasaiah Lakshmamma W/o Narasaiah Chikkaramaiah S/o Muddaramaiah	60/3	1-09	0-02	1-07
109.	Gangabylamma W/o Narasimhamurthy	60/4	1-04	0-02	1-02
110.	Gangabylamma W/o Narasimhamurthy	60/5	1-17	-	1-17
111.	Nanjaiah S/o Narasaiah	60/6	1-08	-	1-08
112.	Bylamma W/o Late Chikkanarasaiah	61/1	1-15	0-01	1-14
113.	Narasamma D/o Puttaiah Narasamma W/o Narasimhaiah	61/2	1-20	0-01	1-19
114.	Sowbhagyamma W/o Kempegowda	62	4-35	0-08	4-27
115.	Rangamma W/o Late Ramabyregowda	63/2A	2-04	0-01	2-03
116.	K.M. Jayaram S/o Late Muddegowda, K.M. Jayaram S/o Late Muddegowda Bhoo. Pa	63/2B1	2-22	0-02	2-20
117.	Pushpalatha N. W/o C. Vasudeva	63/2B2	1-38	0-05	1-33
118.	G.S. Nagarathnamma W/o M.C. Basavaraju	63/2B3	2-08	0-01	2-07
119.	Jayalakshmamma W/o Suggappa Gangegowda S/o Byregowda	64/1	3-09	0-03	3-06
120.	Mahadevamma W/o Ramaiah	64/2	3-02	-	3-02
121.	Sowbhagyamma W/o Gangadharachar	65	1-35	0-02	1-33
122.	K.C. Ganganarasimhaiah S/o Late Channagiriappa Gangegowda S/o Late M.G. Byregowda	66	7-14	0-08	7-06
123.	Kumaraiah S/o D.R. Gangegowda	67/1	1-12	-	1-12
124.	Kumaraiah S/o D.R. Gangegowda	67/2	0-10	-	0-10
125.	M. Rajanna S/o Byregowda	68/1	1-37	-	1-37
126.	Savithramma W/o Ramakrishnaiah	68/2	2-00	0-04	1-36
127.	Ramachandraiah S/o Byregowda	68/3	1-17	-	1-17
128.	D.R. Manjunath @ D.R. Manjegowda S/o Late Rangegowda	Part of 68/4	0-20	-	0-20
129.	Ramabyregowda S/o Doddegowda Parvathamma W/o D.R. Rangegowda	69/1	0-26	-	0-26
130.	S. Gangaraju S/o Shambaiah	69/2	0-11½	-	0-11½
131.	Jayalakshmamma W/o Late Byregowda	69/3	0-11½	-	0-11½
132.	Byranna S/o Byregowda	70/1	1-29	-	1-29
133.	Rathnamma W/o Hiriyannagowda	70/2	1-30	-	1-30
134.	Ramabyregowda S/o Doddegowda	70/5	0-08	-	0-08
135.	Gangegowda S/o Byregowda	Part of 71/1	1-26	-	1-26
136.	Jayalakshmamma W/o Suggappa	Part of 71/2	2-01	-	2-01
137.	Sharadamma W/o Byranna Kamalamma W/o Byranna	Part of 72/2	2-25	-	2-25
138.	Gangegowda S/o Byregowda	72/3	1-04	0-02	1-02
139.	Kempamma W/o Late Puttabyrappa	72/4	0-18	-	0-18
140.	Rajanna S/o Doddegowda	Part of 73	2-34	0-03	2-31
141.	S. Gangaraju S/o Shambaiah	Part of 74/1	0-30	-	0-30
142.	Anandakumar S/o Late Rajanna	74/2	1-26	-	1-26
143.	Gangegowda S/o Byregowda	78/1	3-19	0-01	3-18
144.	Rangaswamy M.G. S/o Late Gangarangaiah Guruprakash M.G. S/o Late Gangarangaiah	78/2	1-35	0-01	1-34
145.	Mahimanna S/o Doddalingappa	78/3	1-38	0-01 0-03	1-34
146.	Thimmaiah S/o Gangappa	79/1	2-06	0-01 0-03	2-02
147.	Gangalakshmamma W/o Anjinappa Sudha M. W/o Srinivasaiah Sowbhagya M.A. W/o Shivaprasad	79/2	2-10	0-01	2-09
148.	Hanumangaiah S/o Muddeeraiah K.B. Ramachandra S/o Bylaiah	80/1	1-18	-	1-18
149.	Kadaraiah S/o Huchanarasaiah	80/2	0-29	-	0-29
150.	M. Narasimhamurthy S/o Late Ganganarasaiah	81/1	1-00	0-02	0-38
151.	Huchabylaiah S/o Late Chikkabylaiah	81/2	0-36	0-01	0-35
152.	Narasamma W/o Late Mariappa	81/3	0-07	-	0-07
153.	Gangaiah S/o Late Doddabylaiah	81/4	0-29	0-01	0-28
154.	Narasimhamurthy S/o Late Narasaiah	81/5	0-18	-	0-18
155.	Gangabylamma W/o Late Ganganarasaiah	81/6	0-12	-	0-12
156.	Lakshminarayanappa S/o Late Marinarasaiah	81/7	0-16	-	0-16
157.	Bylamma W/o Late Chikkanarasaiah	81/8	0-07	-	0-07
158.	Narasamma W/o Late Mariappa	81/9	0-11	-	0-11
159.	T.R. Maranna S/o Late Rangaiah Bhagyamma W/o T.R. Maranna	82/1	4-20	0-01	4-19
160.	Jayalakshmamma W/o Late Byregowda	82/2	1-24	0-01	1-23
161.	Rashmi H.S. D/o Siddaramaiah	82/3	0-20	-	0-20
162.	Anandakumar S/o Late Rajanna	82/4	0-24	-	0-24
163.	Kemparaju S/o Mahimanna	82/5	0-10	-	0-10
164.	Kemparaju S/o Mahimanna	82/6	0-10	-	0-10
165.	Puttagangamma W/o Late Byregowda	82/19	1-35	-	1-35
166.	Jayamma W/o Byregowda	82/20	0-15	-	0-15
167.	Lakshmamma W/o Govindaiah	83/1	2-16	-	2-16
168.	Ramesha S/o Bylamma	83/2	1-07	-	1-07
169.	Mahimanna S/o doddalingappa	83/3	1-07	-	1-07
170.	Vijayakuma H. S/o Late Hanumatharayappa	84/1	1-06	-	1-06
171.	Mahimadasappa S/o Late Venkataramanaiah Krishnappa S/o Late Venkataramanaiah	84/2	2-16	0-04	2-12
172.	Thirumaliah S/o Eeradimmaiah	84/3	0-23	-	0-23
173.	Siddaramaiah S/o Muddegowda	84/4	0-23	-	0-23
174.	Chikkanna S/o Late Chikkaramaiah	85/1	0-34¼	0-01¼	0-33
175.	Thirumalaiah S/o Thammanna Channamma W/o Late Chikkarangaiah	85/2	3-10	0-03	3-07
176.	Gangamma W/o Late Eeranarasaiah	85/3	0-34¼	0-01¼	0-33
177.	Puttagangamma W/o Late Chikkanna	85/4	0-34½	0-01½	0-33
178.	Hanumatharayappa S/o Late Gangaiah	86/1	3-04	0-04	3-00
179.	Nanjamari S/o Late Gangaiah	86/2	2-02	0-06	2-02
180.	Thimmaiah S/o Venkataiah Thirumalaiah S/o Late Thammanna Thirumalaiah S/o Thammanna, Sarkari Gomala, Thirumalaiah S/o Thammanna Kempamma W/o Thirumalaiah M.G. Shivanna S/o M.B. Gangaiah	Part of 87	3-22	3-22	--
181.	Sarkari Gomala Gangahanumaiah S/o Karehanumaiah Megha Mahadeva Jyothi W/o Mahadevappa Jyothi Kempabyraiah D/o Doddabyraiah Andanaiah S/o Doddabyraiah Puttabyraiah S/o Doddabyraiah Veeraiah S/o Doddabyraiah Muniappa S/o Doddabyraiah Muniappa S/o Late Kareramaiah @ Narasimhamurthy S/o Late Kareramaiah @Ramaiah	Part of 88	7-26	7-26	--
182.	Chandrashekar V. S/o Late venkatesh	89/1	7-21	1-36	5-25
183.	Thirumalaiah S/o Thammanna Channamma W/o Late Chikkarangaiah Rangaswamaiah @ Rangaswamy T. S/o Late Thammanna	89/2	5-38	1-33	4-05
184.	Kempamma W/o Puttabyrappa	90/1A	1-37	0-03	1-34
185.	Kempamma W/o Puttabyrappa	90/1B	2-39	-	2-39
186.	Purnima N. Rao D/o Vaman Kamat	90/2	4-13	-	4-13
187.	Shabir ali S/o Chaman saab	91/1	4-02	-	4-02
188.	Bylaiah S/o Doddabylaiah	91/2A	0-02	-	0-02
189.	Bylaiah S/o Doddabylaiah	91/2B	0-38	-	0-38
190.	Gangaiah S/o Doddabylaiah	91/3	0-09	-	0-09
191.	Narasamma W/o Late Narasaiah	91/4	1-00	-	1-00
192.	Bylamma W/o Late Chikkanarasaiah	91/5	2-09	-	2-09
193.	T.D. Vijayakumar S/o Late V. Doddanna	92/2	2-03	0-10	1-33
194.	Gangabyraiah S/o Marigangaiah and Mariamma	92/3	0-38	-	0-38
195.	R. Hanumathaiah S/o Late Ramahanumaiah	92/4	1-05	0-01	1-04
196.	Mariamma D/o Maraiah	92/5	1-07	0-03	1-04
197.	Byraiah s/o late Marijogaiah	92/6	0-25½	0-03	0-22½
198.	M.B. Manu S/o M. Byregowda	92/7	0-22½	-	0-22½
199.	Chaitra M. W/o B. Muthuraj	92/8	1-07	0-03	1-04
200.	Kempabyraiah @ Puttaiah S/o Byranna	93	4-30	0-12	4-18
201.	Huchavaradaiah S/o Gangavaradaiah Rangaiah S/o Kempamahimanna Siddagangaiah S/o Kempamahimanna Rajanna S/o Kempamahimanna	94/1	6-18	0-28	5-30
202.	Rajanna S/o Kempamahimanna Rangaiah S/o Kempamahimanna	94/2	3-32	-	3-32
203.	M.S. Venkatachalaiah S/o Seetharamaiah	94/3	1-20	-	1-20
204.	Maridevara Inam	95/1	1-03½	0-11½	0-32
205.	Chand pasha S/o Late Abdul Majid Saab	95/2	1-19½	0-11½	1-08
206.	Maridevara Inam B. Ramakrishnaiah S/o Byregowda, Gangegowda S/o Byregowda	97	4-17	0-06	4-11
207.	R. Chandramma W/o M.G. Raju	98	1-35	-	1-35
208.	Thimmaiah S/o Pillahanumaiah mahimanna S/o Muddaiah M.G. Shivanna S/o M.B. Gangaiah Muddaiah S/o Andanaiah Narasamma W/o Byregowda Hanumakka W/o Late Gangabyraiah Kunnaiah S/o Gangaiah	99	3-28	0-05	3-23
209.	Chikkagangaiah	100/1	0-36	-	0-36
210.	Mangamma W/o Late M.G. Narayanappa	100/2	2-07	0-11	1-36
211.	Gangamma W/o Late Andanaiah	100/3	0-36	-	0-36
212.	Lingappa	100/4	0-36	-	0-36
213.	R. Gowramma W/o K. Gangabyraiah	100/5	0-36	-	0-36
214.	K. Byranna	100/6	1-15	0-17	0-38
215.	Lakshmamma W/o Late M.G. Byregowda	100/7	1-13	0-07	1-06
216.	Maridevara Inam B. Ramakrishnaiah S/o Byregowda Gangegowda S/o Byregowda	101	4-35	0-01	4-34
217.	Siddaiah S/o Paapabovi Prakash S/o Late Saakaiah Sunandamma D/o Late Saakaiah Siddagangamma W/o Late Siddaramaiah Jayamma W/o Late Gangaramaiah Vasanthkumar S/o Late Siddaramaiah Siddaraju S/o Late Siddaramaiah	102/1	4-18	0-12	4-06
218.	Niranjan S. S/o Late M.P. Siddaiah	102/2A	1-38	0-04	1-34
219.	M.C. Nagaraju S/o Channappa	102/2B	2-23	-	2-23
220.	G. Murthy S/o Gangegowda	103	4-19	0-04	4-15
221.	Maridevara Inam Archaka Lingappa Shivagange Mahimanna S/o Muddaiah	104	3-21	-	3-21
222.	Govindaraju M.R. S/o Late Ramakrishnaiah	105/1	0-11¼	-	0-11¼
223.	Hanumakka W/o Late Gangabyraiah	105/2	0-08	-	0-08
224.	Mahimanna S/o Muddaiah	105/3	0-07¾	-	0-07¾
225.	Muddaiah S/o Andanaiah	105/4	0-15¼	-	0-15¼
226.	Mangalagowri D/o Late Gangaiah	105/5	0-15¼	-	0-15¼
227.	Mahimanna S/o Muddaiah	105/6	0-10¾	-	0-10¾
228.	Hanumakka W/o Late Gangabyraiah	105/7	0-10¾	-	0-10¾
229.	Kiran Kumar S/o Narayanappa	105/8	0-08¾	-	0-08¾
230.	Muddaiah S/o Andanaiah Narasamma W/o Byregowda	105/9	0-23	0-01	0-22
231.	Lakshmamma W/o Late M.G. Byregowda	105/10	0-26	-	0-26
232.	Kiran Kumar S/o Narayanappa	105/11	0-13¼	-	0-13¼
233.	Anandkumar M.B. S/o Bylappa	106/1	1-04	0-03	1-01
234.	Drupadarajaiah S/o Bylappa	106/2	0-16½	0-01½	0-15
235.	Umadevi B. W/o P.J. Nagaraju	106/3	0-16½	0-01½	0-15
236.	Kumaraiah S/o Rangaramaiah Renukamma W/o Late Kempegowda	107/1	3-08	-	3-08
237.	Rajanna S/o Doddegowda Kumaraiah S/o Rangadhamaiah Muddappa S/o Hiriyannagowda, Drupadarajaiah S/o Bylappa	107/2	16-22	0-23	15-39
238.	Siddaramaiah S/o Muddegowda	138	2-31	0-07	2-24
239.	Kempamma W/o Late Thirumalaiah	140	0-15	-	0-15
240.	Chayadevi D/o Narayanappa	141	0-29	-	0-29
241.	N.A.	142	0-25	-	0-25
242.	N.A.	143	0-15	-	0-15
243.	S.L. Paramesh S/o S. Lingaraju Bhoo. Pa.	144	1-02	0-05	0-37
244.	2nd wife Bylamma W/o Thimmaiah	145	0-32	-	0-32
245.	Siddaiah K.J. S/o Late Gangaiah	146	0-16	-	0-16
246.	Nanjamari S/o Late Gangaiah	147	0-15	-	0-15
247.	Narasaiah S/o Doddahuchaiah	Part of 170	0-05	-	0-05
248.	N. Narayan	Part of 171	0-06	-	0-06
249.	Gangahuchaiah	Part of 172	0-05	-	0-05
250.	Ayyanna	Part of 173	0-08	-	0-08
251.	Mahimadasappa Krishnappa	177	1-12	-	1-12
252.	Siddaramaiah S/o Muddegowda	178	0-15	-	0-15
253.	Muddegowda	179	0-20	-	0-20
254.	Siddaramaiah	180	0-32	-	0-32
255.	Gangabylamma	Part of 181	0-05	-	0-05
		Total	**388-18**	**36-13**	**352-05**

It is hereby informed to the Khathedars/ Anubhavadars/ Interested persons of the above mentioned Lands that under Karnataka Industrial Area Development Act 1966 Section 28 (2) Information Notices were issued to the Notified Khathedars/ Anubhavadars and sent by Registered Post. Addresses of some of the Land Owners were not found and the postal department has sent back the envelopes with remarks to this Office. Khathedars/ Anubhavadars of the above mentioned Lands should consider this Notification as Information Notice under Karnataka Industrial Area Development Act 1966 Section 28 (2).

It is hereby informed that if there are any objections to this Land Acquisition Process, within 30 days from the date of publication in State Gazette, objections should be submitted in person or through authorized person with necessary documents to this office. It is brought to the knowledge of the public that objections received after the time period will not be considered. The enquiry of the above mentioned villages has been fixed on below mentioned dates.

Sl. No.	Name of the Village	Gazette Sl. No.		Survey Number		Enquiry Date and Time
		From	To	From	To	
1	**Geddalahalli**	**1**	**24**	**Part of 1**	**8/5**	**12.12.2022 at 11.00 AM**
2	**Gottigere**	**1**	**68**	**Part of 30/1**	**68**	**13.12.2022 at 11.00 AM**
3	**Machanahalli**	**1**	**50**	**Part of 8/3**	**46/2**	**15.12.2022 at 11.00 AM**
		51	**100**	**46/3**	**Part of 57**	**16.12.2022 at 11.00 AM**
		101	**150**	**Part of 58**	**81/1**	**17.12.2022 at 11.00 AM**
		151	**200**	**81/2**	**93**	**19.12.2022 at 11.00 AM**
		201	**255**	**94/1**	**Part of 181**	**20.12.2022 at 11.00 AM**

It is informed to submit along with documents in writing or in person on the above mentioned date.

Sd/- Special Land Acquisition Officer -2
KIADB (BMICP) and Bengaluru Rural
DIPR/DD-CP/3470/MCA/2022-23

INBRIEF

Deve Gowda raises Mekedatu issue in Rajya Sabha

Raising the Mekedatu issue in Rajya Sabha, former Prime Minister H.D. Deve Gowda appealed to the Centre to give clearances required for this and various other irrigation and drinking water schemes in Karnataka, given the dire situation here. "Mekedatu is one of the prime issues and we want to construct dam in our own area and not in any other State. Karnataka is a water deficit State. So many projects are pending before the Centre, whether it is Tungabhadra or Mahadayi. Today, we are begging for drinking water in nine districts of Old Mysore region," he said during Zero hour. "The problem of Karnataka must be solved."

Venture capitalist Kanwal Rekhi felicitated

TiE Bangalore, a part of a global community of entrepreneurs, felicitated Kanwal Rekhi, an Indian-American businessman, angel investor and venture capitalist who played a meaningful role in the development of entrepreneurial culture in the city here on Wednesday. Madan Padaki, president of TiE Bangalore, said: "On behalf of TiE Bangalore as well as the city, we applaud Mr. Rekhi for his significant strides as a successful entrepreneur and his pivotal role in sculpting the city into this phenomenal entrepreneurship ecosystem that it is today." Mr. Rekhi said: "Bengaluru and India have grown unimaginably higher and bigger than anyone could expect some 20 years ago."

KSDL pays dividend to govt.

Karnataka Soaps and Detergents Ltd. (KSDL) on Friday paid a dividend cheque of ₹41.36 crore to the Government of Karnataka. The cheque was handed over to Chief Minister Basavaraj Bommai by K. Madal Virupakshappa, KSDL chairman, and Mahesh M., KSDL Managing Director, in a release, said the company has for the first time crossed ₹1,000 crore and achieved a gross turnover of ₹1,104 crore in the financial year 2021-22 with a gross profit of ₹241.45 crore.

Polls: EC bars officers from continuing in their home districts for over 3 years

'Officers who have completed three years in one district during the last four years or completed three years as of May 31, 2023, should not be allowed to continue in that district'

The Hindu Bureau
BENGALURU

With the terms of the existing Legislative Assembly of Karnataka due to expire on May 24, 2023, the Election Commission of India (EC) has issued guidelines on transfer/posting of officers and directed the State government not to post officers directly connected with conduct of elections to his or her home district.

Officers who completed three years in one district during the last four years or completed three years as of May 31, 2023, should not be allowed to continue in that district, including promotion period in that district, said EC.

These instructions would cover not only officers appointed for specific election duties, but also district officers such as ADMs, SDMs, deputy collector/joint collector, tehsildar, block development officers, or any other officer of equal rank directly deployed for election works. The instructions would also be applicable to the police department officers. Police sub-inspectors and above rank officers should not be posted in their home district. Police officials who are posted in functional departments like computerisation, special branch, training, etc. are not covered under these instructions.

The Election Commission of India has issued guidelines on transfer/posting of officers. FILE PHOTO

The transfer policy is not applicable to officers posted in the State headquarters of the department concerned and officers who are not directly connected with elections like doctors, engineers, teachers/principals etc., said a release.

The EC said that no officer against whom a criminal case is pending in any court of law be associated with/deployed on election-related duty. Any officer, who is due to retire within the coming six months, will be exempted from the purview of the Commission's directions. And such retiring officers need not be transferred out of the district.

RSS leader's meeting with CM gives rise to speculation on electoral strategy

The Hindu Bureau
BENGALURU

A day after the landslide victory of the BJP in the Gujarat elections, senior Rashtriya Swayamsevak Sangh (RSS) leader C.R. Mukunda called on Chief Minister Basavaraj Bommai at the latter's residence, triggering speculation of party's strategy on facing 2023 Assembly elections, including possibility of denying ticket to some incumbent MLAs to beat anti-incumbency factor against the government.

It is said that Mr. Bommai and some of his Cabinet colleagues received suggestions from the RSS leader, who is Sah Sarkaryavah (joint general secretary) on improving the government's image. Both leaders are believed to have discussed political and election-related issues.

A few days ago, Dattatreya Hosabale, RSS general secretary, called on Mr. Bommai and reportedly discussed political issues.

Soon after the meeting between Mr. Mukunda and Mr. Bommai, BJP MLAs and Ministers were seen at the residence of the Chief Minister. Ministers V. Somanna, Shivaram Hebbar, MLAs Raghupathi Bhat, Balachandra Jarkiholi, and others are said to have met Mr. Bommai and held talks.

With more than 40 legislators being denied ticket in the just-concluded elections in Gujarat, it is speculated that the BJP might deny ticket to several incumbent MLAs to beat anti-incumbency.

The possibility of replacing some MLAs with fresh faces was not ruled out by party veteran B.S. Yediyurappa. Lahar Singh Siroya, Rajya Sabha member from Karnataka, too hinted in his recent tweet that "what has happened in Gujarat should serve as a model in Karnataka too."

A.H. Vishwanath set to join Congress

The Hindu Bureau
BENGALURU

A.H. Vishwanath, BJP MLC, on Friday called on KPCC president D.K. Shivakumar, leading to speculations that he would quit the BJP and join the Congress ahead of 2023 State Assembly elections.

Earlier this week, the former Minister had called on Congress leader Siddaramaiah and party president Mallikarjun Kharge. However, there was no immediate reaction from the Congress leaders or Mr. Vishwanath on the purpose of the meetings.

Sources in the Congress indicated that Mr. Vishwanath is expected to join the Congress in December end or after Sankranti in January.

JD(S) MLA from Arsikere K.M. Shivalinge Gowda, Gubbi MLA of JD(S) S.R. Srinivas, and former Yellapur MLA V.S. Patil are also expected to join the party in a month, sources said.

Cong. to JD(S) to BJP

Mr. Vishwanath had quit the Congress in 2017 to join the JD(S) and won the Hunsur Assembly seat in Mysuru in 2018 on JD(S) ticket. But he did not stay for long in the party and joined the BJP along with some rebel MLAs belonging to both JD (S) and Congress, which led to the collapse of the coalition government led by former Chief Minister H.D. Kumaraswamy.

Mr. Vishwanath contested on BJP ticket in the Hunsur Assembly bypolls but lost to Congress nominee Manjunath. He was rewarded with a MLC seat by the BJP.

Now, sources say that Mr. Vishwanath was miffed at the BJP denying a berth in the Cabinet, while some of the other rebels who joined the party with him have been made Ministers.

A.H. Vishwanath, BJP MLC, met KPCC president D.K. Shivakumar at his residence in Bengaluru on Friday. SPECIAL ARRANGEMENT

Guidelines framed for taking criminal action against officials diverting funds meant for welfare of SCs, STs

The Hindu Bureau
BENGALURU

Following complaints about diversion of funds meant for Scheduled Castes and Scheduled Tribes welfare for general purposes, Karnataka Government has framed guidelines for investigating such complaints and initiating criminal cases against the culprits within a time frame.

Such an order has been issued for the first time since the Karnataka Scheduled Castes Sub-Allocation and Tribal Sub-Allocation (Planning, Allocation and Utilisation of Financial Resources) Act, 2014, came into force. "Most of the provisions for penal action against the officials had not been implemented. Rules have been framed now," an official said.

According to sources, strict action is being contemplated as there have been a large number of allegations of diversion of funds, or deliberately allowing the funds to lapse.

Investigate complaint

The Directorate of Civil Rights Enforcement or an official not less than joint or deputy director will have to be directed by the SCTSP/ TSP Cell to investigate the complaint and file a report within 90 days. The order quotes the Karnataka Scheduled Castes Sub-Allocation and Tribal Sub-Allocation (Planning, Allocation and Utilisation of Financial Resources) Rules, 2017.

The order has empowered issuing of notice to the officials concerned and seeking responses within 20 days, or initiating criminal action against officials who refuse to respond to the notice. The order also enables filing of criminal case by filing an FIR against officials.

HC imposes cost of ₹3 lakh on tahsildars for not implementing court order

The Hindu Bureau
BENGALURU

Observing that the government's circular for effective and timely implementation of court's orders has remained only on paper, the High Court of Karnataka imposed a cost of ₹3 lakh on the government officials for not implementing the order for eight years and compelling a 71-year-old woman to approach the court again.

A Division Bbench issued the direction while disposing of a contempt of court petition filed in 2018

by Parvathamma, a resident of Kurahatti village in Pandavapura taluk of Mandya district.

A single judge on July 24, 2014, had directed the authorities to conduct survey, phodi, and durasthi work of petitioner's land within nine months. However, the Bench said the direction was not implemented more than three years even after Ms. Parvathamma knocked the doors of the court again in September 2018 by filling the present contempt petition. The survey works were completed only by February 10, 2022.

The Bench also pointed out that even though the Chief Secretary, on the direction of the court in another contempt of court case, had in January this year issued guidelines for the officials to implement court orders after.

These guidelines have remained only on paper as the higher authorities failed to initiate disciplinary action against the tahsildars for not implementing the court order even after initiation of the contempt petition.

The Bench directed the Deputy Commissioner, Mandya district, to collect the cost of ₹3 lakh proportionately from the tahsildars, who served in Pandavapura taluk between July 24, 2014, and February 10, 2022. The cost should be paid to the petitioner within one month failing which the DCs will have to face serious action, Bench said.

Govt. earmarks only ₹1 cr. to develop Bhyrappa's village

Sathish G.T.
HASSAN

The State government has not taken up any development work at Santheshivara, the native village of well-known Kannada novelist S.L. Bhyrappa, almost three years after announcing allotment of ₹5 crore for the purpose. Instead, the government has reduced the allocation to only ₹1 crore and instructed Hassan district administration to submit a revised proposal to suit the funds available.

B.S. Yediyurappa, when he was the Chief Minister, in his Budget for 2020-21, said that Mr. Bhyrappa's native village in Channarayapatna taluk would be developed at a cost of ₹5 crore. Mr. Bhyrappa was keen on linking the tank in his village with the Hemavathi canal as he was worried about depleting groundwater table in the area. However, there has been no progress so far.

S.L. Bhyrappa has converted his ancestral home at Santheshivara in Channarayapatna taluk of Hassan district, into a library.

Interestingly, in July this year, the Department of Kannada and Culture wrote to the Deputy Commissioner of Hassan informing that ₹1 crore had been allocated for development of the village. The department also sought a revised detailed project report from the district administration considering funds available.

M.D. Sudarshan, Assistant Director (Hassan) in the Kannada and Culture Department, told *The Hindu* that a proposal for ₹5 crore had been submitted to the Karnataka Government. It included construction of a conference hall, a library, a research centre, a museum, hostel facility for visitors. "As per the latest communication, we are revising the proposal. It is in the final stages of preparation. The proposal will be submitted to the government after scrutiny by officers of the Public Works Department," the official said.

Mr. Bhyrappa was born in Santheshivara, about 26 km from Channarayapatna. Many of his novels and his autobiography *Bhitti* talk about his time in his village. He has converted his ancestral home into a library and a meeting hall. The structure is managed by Gowramma Trust, named after his mother. Before the COVID-19 pandemic, his admirers used to organise literary meetings every year in the village, in which Mr. Bhyrappa actively participated.

The government has decided to use the 90 ftx90 ft site of the trust for the development project. "Besides, a local resident has donated a portion of his land to the trust. With the money available, we will start the work," Mr. Sudarshan added.

But, there have been no funds from other departments, including the Rural Development and Panchayat Raj Department, for other works in the village. "We take up regular works related to removing silt in the tank under MGNREGA. But, there have been no additional funds for the development of Mr. Bhyrappa's native village," said Harish R., Panchayat Development Officer of Santheshivara panchayat.

Novelist disappointed

During his visit to Hassan in October, Mr. Bhyrappa expressed disappointment over the delay in taking up the work.

The novelist said the government's attitude had taught him to concentrate only on making a genuine effort, not bothering about the the result, which is one of the messages conveyed in the Bhagavad Gita.

Govt. of Karnataka
Office of the Deputy Commissioner Gadag.
District Gadag Phone & Fax : 08372- 231877,
Email : dudc_gdg@yahoo.co.in

No: DUDC/DVP/Amuruth Nagarothana Municipality/PH-4/CR-25/2021-22 Dated:09-12-2022

SHORT TERM TENDER NOTIFICATION (2nd CALL)

The Executive Engineer, District Urban Development Cell Gadag District, Gadag invites tenders in two cover system using KW-3 document from related Class Contractors for Gadag District Amuruth Nagarothana Municipality Phase-4 Project 5% incentive grant works as detailed below. (Rs. in Lakhs)

Sl. No	Description of work	Amount Put to Tender	EMD
1	Construction of road from Shigli naka Maruti Temple to chainage 0.00 to 300.00 meters at Bazar Main Road in Lakshmeshwar Municipality under ambruth Nagarothana municipality Phase -4 (5% incentive) Project.E-Proc Indent No. DMA/2022-23/RD/WORK_INDENT139557 (Call-2)	**84.02**	**1.68**

Contractors can download and submit the tenders through e-Procurement portal at www.eproc.karnataka.gov.in. Earnest Money Deposit (EMD) and Tender Processing Fee shall also be paid electronically. Calendar of Events and other information are as follows:
Sl. No.2 (1) Last Date for uploading of completed tender documents : **17-12-2022** upto 17.30 hrs. (2) Date of Opening of Tenders (Technical Bids) : **19-12-2022** at 11.00 hrs.
Postponement of calendar of events and corrigendum / addendum (if any) is only published through e-Procurement portal and will not be published in newspapers.

Sd/- Executive Engineer District Urban Development Cell, Gadag

DIPR/GADAG/MCA/491/2022-23

INBRIEF

Shah to meet Maharashtra and Karnataka CMs on Dec. 14

Union Home Minister Amit Shah will meet the Chief Ministers of Maharashtra and Karnataka in New Delhi on December 14, to soothe tempers on the boundary dispute between the two States, Nationalist Congress Party leader Amol Kolhe said here, on Friday. PTI

Nod to appoint 3 Additional Judges as permanent Judges

The Supreme Court Collegium headed by Chief Justice D.Y. Chandrachud on Friday approved the proposal for appointment of three Additional Judges – Justices Abdul Rahim Musaliar Badharudeen, Viju Abraham and Mohammed Nias C.P. – as Permanent Judges in the Kerala High Court. PTI

KCR officially launches Bharat Rashtra Samithi

Telangana CM hoists the new flag that has India's map with BRS written in English and Telugu; says formation of the BRS is not for power but to change the very definition of national politics

R. Ravikanth Reddy
HYDERABAD

Heralding a new journey for himself and for the 21-year-old Telangana Rashtra Samithi (TRS), Telangana Chief Minister and TRS chief K. Chandrasekhar Rao officially launched the Bharat Rashtra Samithi (BRS) by signing the papers at 1.20 p.m. at the Telangana Bhavan in Hyderabad.

Earlier, he reached Telangana Bhavan, party headquarters in Hyderabad, along with party leaders and garlanded the Telangana Talli statue on the premises.

Later, he performed a special puja where he was accompanied by Janata Dal (S) leader H.D. Kumaraswamy, film actor Prakash Raj, TRS working president and Municipal Minister K.T. Rama Rao, leaders of farmers' associations apart from TRS senior leaders and Ministers.

New beginning: Chief Minister K. Chandrasekhar Rao hoisting the BRS flag at Telangana Bhavan in Hyderabad on Friday.

Mr. Chandrasekhar Rao later hoisted the party's new pink flag which carried the India map and the name "Bharat Rashtra Samithi" on it in both Telugu and English.

Picking up the popular slogan of Prime Minister, Narendra Modi's campaign in 2014 – Abki Baar Modi Sarkaar – Mr. Rao said 'Abki Baar Kisan ki Sarkaar' and said the formation of BRS was not for power but to change the very definition of national politics. He said people should win the elections rather than the political parties and he would adopt this narrative.

Mr. Rao said the BRS office in New Delhi would be inaugurated on December 14 at Sardar Patel Marg and the new office under construction in New Delhi would be completed by next April.

Calling for new policies, he said there won't be any water disputes between the States in the future with the policies designed by the BRS.

WEATHERWATCH

Rainfall, temperature & air quality in select metros yesterday

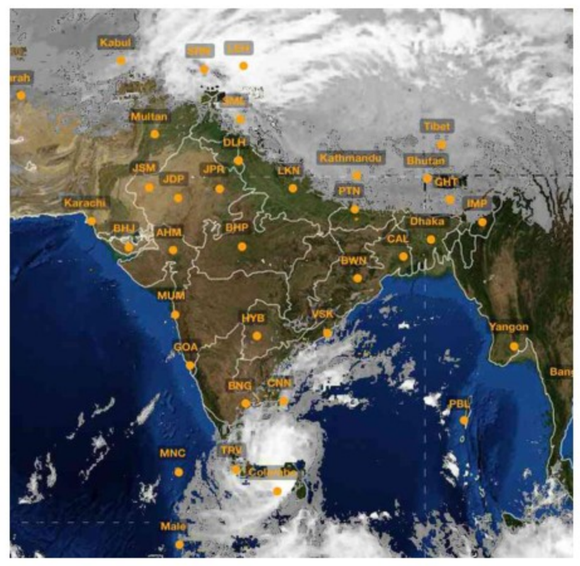

TEMPERATURE DATA: IMD, POLLUTION DATA: CPCB, MAP: INSAT/IMD (TAKEN AT 18.00 HRS)

Forecast for Saturday: Heavy/very heavy rainfall likely at isolated places over north interior Tamil Nadu, south coastal Andhra Pradesh and south interior Karnataka. Thunderstorm with lightning likely at isolated places over Yanam, Puducherry, Karaikal, Kerala and Mahe

CITY	RAIN	MAX	MIN	CITY	RAIN	MAX	MIN
Agartala	—	29.6	13.2	Kozhikode	—	33.0	22.0
Ahmedabad	—	30.0	14.0	Kurnool	—	29.0	17.0
Aizawl	—	—	12.1	Lucknow	—	27.0	12.5
Allahabad	—	25.0	11.0	Madurai	4	27.6	20.4
Bengaluru	—	21.0	17.0	Mangaluru	—	28.0	21.0
Bhopal	—	26.3	10.3	Mumbai	—	33.0	22.0
Bhubaneswar	—	27.2	14.2	Mysuru	—	30.8	16.6
Chandigarh	—	24.9	9.5	New Delhi	—	26.8	8.4
Chennai	68	23.7	19.8	Patna	—	25.9	10.3
Coimbatore	0.5	24.2	20.4	Port Blair	—	30.8	25.2
Dehradun	—	26.0	8.3	Puducherry	8.8	22.2	17.8
Gangtok	—	17.0	9.1	Pune	—	27.4	10.0
Goa	—	32.4	18.7	Raipur	—	27.5	12.8
Guwahati	—	28.0	13.3	Ranchi	—	26.4	9.0
Hubballi	—	30.0	18.0	Shillong	—	21.1	9.0
Hyderabad	—	28.2	14.2	Shimla	—	16.5	9.1
Imphal	—	25.3	9.3	Srinagar	—	11.2	1.0
Jaipur	—	27.4	10.9	Thiruvananthapuram	0.2	29.6	24.2
Kochi	—	31.0	23.0	Tiruchi	0.9	25.3	21.4
Kohima	—	20.8	8.3	Vijayawada	—	26.6	21.6
Kolkata	—	26.8	16.2	Visakhapatnam	—	25.4	23.8

(Rainfall data in mm; temperature in Celsius)

Pollutants in the air you are breathing

CITIES	SO_2	NO_2	CO	PM2.5	PM10	CODE
Ahmedabad	.18	..80	17	 74	81	
Bengaluru	.15	..18	36	... 217	...112	
Chennai	.20	..46	53	... 174	...116	
Delhi	.26	..88	65	... 373	...348	
Hyderabad	.28	..19	83	... 170	...139	
Kolkata	.17	..26	39	... 303	...225	
Lucknow	.14	..80	88	... 286	...224	
Mumbai	.80	128	.—	... 319	...192	
Pune	.30	..49	29	... 180	...122	
Visakhapatnam	.31	..44	67	... 182	...145	

Yesterday

In observation made at 4.00 p.m., Begusarai, Bihar recorded an overall air quality index (AQI) score of 448 indicating an unhealthy level of pollution. In contrast, Aizawl, Mizoram recorded a healthy AQI score of 20

Air Quality Code: Poor | Moderate | Good (Readings indicate average AQI)

SO_2: Sulphur Dioxide. Short-term exposure can harm the respiratory system, making breathing difficult. It can affect visibility by reacting with other air particles to form haze and stain culturally important objects such as statues and monuments.

NO_2: Nitrogen Dioxide. Aggravates respiratory illness, causes haze to form by reacting with other air particles, causes acid rain, pollutes coastal waters.

CO: Carbon monoxide. High concentration in air reduces oxygen supply to critical organs like the heart and brain. At very high levels, it can cause dizziness, confusion, unconsciousness and even death.

PM2.5 & PM10: Particulate matter pollution can cause irritation of the eyes, nose and throat, coughing, chest tightness and shortness of breath, reduced lung function, irregular heartbeat, asthma attacks, heart attacks and premature death in people with heart or lung disease

Hot test of scramjet engine conducted successfully

The Hindu Bureau
TIRUNELVELI

The Indian Space Research Organisation's (ISRO) quest to fabricate credible next generation air-breathing scramjet engines, in order to launch satellites in a predetermined orbit at a low cost, crossed a key milestone on Friday evening.

The engine's 11 second-long hot test was conducted successfully at ISRO's Propulsion Research Complex at Mahendragiri in Tirunelveli district of Tamil Nadu in the presence of ISRO chairman S. Somanath, according to sources.

The scramjet, a more advanced version of the ramjet engine, can operate efficiently at hypersonic speeds. It allows supersonic combustion by breathing oxygen from the atmosphere during flight. It then allows the oxygen to mix with hydrogen already stored in the vehicle to trigger combustion, and produce the desired thrust to lift the satellite to its designated orbit. If the engine in the launch vehicle can breathe oxygen from the atmosphere, that will reduce nearly 70% of the propellant that has to be carried in the vehicle.

Vikram Sarabhai Space Centre gets new trisonic wind tunnel

The Hindu Bureau
THIRUVANANTHAPURAM

The new trisonic wind tunnel at the Vikram Sarabhai Space Centre (VSSC) was inaugurated on Thursday by conducting the first blow-down test successfully. The massive structure, which can perform tests in three speed regimes, equips the Indian Space Research Organisation (ISRO) with a robust in-house support system for space missions. For the country as a whole, it is a big step towards self-reliance in the aerospace sector, the VSSC says.

Wind tunnels are devices used to study the effects of air flows on solid objects – in this case, scale models of ISRO rockets and spacecraft. The trisonic wind tunnel at VSSC is about 160 metres long and measures 5.4 metres at its widest part.

In a 'blow down test', stored gases are released and blown through the tunnel's test section, simulating flight conditions. The tunnel can simulate flight conditions from 0.2 times the speed of sound to four times the speed of sound, according to the space agency.

ಕರ್ನಾಟಕ ಸರ್ಕಾರ
ಕಾರ್ಯನಿರ್ವಾಹಕ ಇಂಜನೀಯರವರ ಕಛೇರಿ,
ಲೋಕೋಪಯೋಗಿ ಇಲಾಖೆ, ಧಾರವಾಡ ವಿಭಾಗ, ಧಾರವಾಡ
Phone No: 0836-2747944, Email.ID :eepwddha@gmail.com
ಸಂ.ಕ್ರಸಂ : ಕಾನಿಇಂ/ಲೋಇ/ಧಾ/ಪಿಬಿ-2, 5/ಟೆಂಡರ/2022-23/7122 ದಿನಾಂಕ : 09/12/2022

ಟೆಂಡರ ಪ್ರಕಟಣೆ

ಉಲ್ಲೇಖ : 1) ಈ ಕಚೇರಿ ಟೆಂಡರ ಪ್ರಕಟಣೆ ಸಂಖ್ಯೆ: ಕಾನಿಇಂಧಾ/ಪಿಬಿ-1,2,3,4,5/ಗುತ್ತಿಗೆ/2022-23/4620 ದಿ: 07/10/2022.
2) ಈ ಕಚೇರಿ ಟೆಂಡರ ಪ್ರಕಟಣೆ ಸಂಖ್ಯೆ: ಕಾನಿಇಂಧಾ/ಪಿಬಿ-1,2/ಗುತ್ತಿಗೆ/2022-23/4379 ದಿ: 23/09/2022.
3) ಈ ಕಚೇರಿ ಟೆಂಡರ ಪ್ರಕಟಣೆ ಸಂಖ್ಯೆ: ಕಾನಿಇಂಧಾ/ಪಿಬಿ-1,2,5/ಗುತ್ತಿಗೆ/2022-23/5780 ದಿ: 03/11/2022.
4) ಈ ಕಚೇರಿ ಟೆಂಡರ ಪ್ರಕಟಣೆ ಸಂಖ್ಯೆ: ಕಾನಿಇಂಧಾ/ಪಿಬಿ-1,2,3 & 4/ಗುತ್ತಿಗೆ/2022-23/5902 ದಿ: 09/11/2022.

ಕಾರ್ಯನಿರ್ವಾಹಕ ಇಂಜಿನೀಯರರು, ಲೋಕೋಪಯೋಗಿ ಇಲಾಖೆ, ಧಾರವಾಡರವರು ಕರ್ನಾಟಕ ರಾಜ್ಯಪಾಲರ ಪರವಾಗಿ ಕೆ.ಟಿ.ಪಿ.ಪಿ 2000 ರನ್ವಯ ಮತ್ತು ಸ್ಟ್ಯಾಂಡರ್ಡ ಡಾಕ್ಯೂಮೆಂಟ್ ಕೆ ಡಬ್ಲ್ಯೂ-1, 2, 3 ಮತ್ತು 4 ರ ನಿಯಮದಂತೆ ಕರ್ನಾಟಕ ಸರ್ಕಾರದ ಇ-ಪ್ರೊಕ್ಯೂರಮೆಂಟ (e-Procurement) ಪೋರ್ಟಲ್ ಮೂಲಕ ಕರ್ನಾಟಕ ಲೋಕೋಪಯೋಗಿ ಇಲಾಖೆಯಲ್ಲಿ ನೊಂದಣಿ ಮಾಡಿದ ಅರ್ಹ ಗುತ್ತಿಗೆದಾರರಿಂದ ಒಂದು ಹಾಗೂ ಎರಡು ಲಕೋಟೆ ಪದ್ಧತಿಯಲ್ಲಿ ಟೆಂಡರಗಳನ್ನು ಆಹ್ವಾನಿಸಲಾಗಿದೆ. ಧಾರವಾಡ, ನವಲಗುಂದ ಹಾಗೂ ಹುಬ್ಬಳ್ಳಿ ವಿಭಾಗ ವ್ಯಾಪ್ತಿಯಲ್ಲಿ ಸಂಬಂಧಿಸಿದಂತೆ ಉಲ್ಲೇಖಿತ (1) ರಿಂದ (4) ರಲ್ಲಿ ಯ ಕಾಮಗಾರಿಗಳ ಮಾಹಿತಿ ಈ ಕೆಳಕಂಡಂತೆ ವಿವರಿಸಲಾಗಿದೆ.

ಲೆಕ್ಕ ಶೀರ್ಷಿಕೆ:-2022-23 ನೇ ಸಾಲಿನ 3054 ರಾಜ್ಯ ಹೆದ್ದಾರಿ ನಿರ್ವಹಣೆ, W I No: 155250. **ಲೆಕ್ಕ ಶೀರ್ಷಿಕೆ:-2022-23 ನೇ ಸಾಲಿನ 5054 ಆಪೆಂಡಿಕ್ಸ್ ಇ ಯೋಜನೆ ಅಡಿಯಲ್ಲಿ** W I No: 157736 -(Extension), W I No: 157733 – (Extension), W I No: 157728 – (Extension), W I No: 157726 – (Extension), W I No: 158313 (Extension), W I No: 158314 (Extension), W I No: 158317 (Extension), W I No: 158318 (Extension), W I No: 158319 (Extension), W I No: 158320 (Extension), W I No: 158321 (Extension), W I No: 158322 (Extension), W I No: 158323 (Extension), W I No: 158324 (Extension), W I No: 158325 (Extension), W I No: 158326 (Extension), W I No: 158327 (Extension), W I No: 158329 (Extension), W I No: 158330 (Extension), W I No: 161956 (Extension), **8443 ಕೇವಣಿ ವಂತಿಕೆ ಕಾಮಗಾರಿ** W I No: 158150, W I No: 159861.

(50.00 ರಿಂದ 375.00) ವರೆಗಿನ ಕಾಮಗಾರಿಗಳ ಒಟ್ಟು- 22 ಕಾಮಗಾರಿಗಳ ದಿನಾಂಕಗಳನ್ನು ಈ ಕೆಳಗಿನಂತೆ ನಿಗದಿಪಡಿಸಲಾಗಿದೆ

(1) ಆಕ್ಷೇಪಣೆ-ಸಂದೇಹ ಮತ್ತು ವಿವರಣೆಗಳಿಗೆ ಕೊನೆಯ ದಿನಾಂಕ: **12/01/2023** (ಬೆಳಿಗ್ಗೆ 11:30 ಗಂಟೆಯವರೆಗೆ) (2) ಗುತ್ತಿಗೆ ಪತ್ರಗಳನ್ನು ಸ್ವೀಕರಿಸುವ ಕೊನೆಯ ದಿನಾಂಕ: **13/01/2023** (ಸಾಯಂಕಾಲ 4:00 ಗಂಟೆಯವರೆಗೆ) (3) ತಾಂತ್ರಿಕ ಬಿಡ್‌ನ್ನು ತೆರೆಯುವ ದಿನಾಂಕ: **16/01/2023** (ಸಾಯಂಕಾಲ 4:30 ಗಂಟೆಯ ನಂತರ) (4) ಆರ್ಥಿಕ ಬಿಡ್‌ನ್ನು ತೆರೆಯುವ ದಿನಾಂಕ : **17/01/2023** (ಸಾಯಂಕಾಲ 4:30 ಗಂಟೆಯ ನಂತರ)

(1.00 ರಿಂದ 50.00) ವರೆಗಿನ ಕಾಮಗಾರಿಗಳ ಒಟ್ಟು- 01 ಕಾಮಗಾರಿಗಳ ದಿನಾಂಕಗಳನ್ನು ಈ ಕೆಳಗಿನಂತೆ ನಿಗದಿಪಡಿಸಲಾಗಿದೆ

(1) ಆಕ್ಷೇಪಣೆ-ಸಂದೇಹ ಮತ್ತು ವಿವರಣೆಗಳಿಗೆ ಕೊನೆಯ ದಿನಾಂಕ : **12/01/2023** (ಬೆಳಿಗ್ಗೆ 11:30 ಗಂಟೆಯವರೆಗೆ) (2) ಗುತ್ತಿಗೆ ಪತ್ರಗಳನ್ನು ಸ್ವೀಕರಿಸುವ ಕೊನೆಯ ದಿನಾಂಕ: **13/01/2023** (ಸಾಯಂಕಾಲ 4:00 ಗಂಟೆಯವರೆಗೆ) (3) ಆರ್ಥಿಕ ಬಿಡ್‌ನ್ನು ತೆರೆಯುವ ದಿನಾಂಕ: **17/01/2023** (ಸಾಯಂಕಾಲ 4:30 ಗಂಟೆಯ ನಂತರ)

ಲೆಕ್ಕ ಶೀರ್ಷಿಕೆ:-2022-23 ನೇ ಸಾಲಿನ 3054 ರಾಜ್ಯ ಹೆದ್ದಾರಿ ನಿರ್ವಹಣೆ , W I No: 157275 – Call-3, **ಲೆಕ್ಕ ಶೀರ್ಷಿಕೆ:-2022-23 ನೇ ಸಾಲಿನ 3054 ಜಿಲ್ಲಾ ಮುಖ್ಯ ರಸ್ತೆ ನಿರ್ವಹಣೆ ,** W I No: 157294 – Call-2, W I No: 157937– Call-3, W I No: 157948 – Call-3, **ಲೆಕ್ಕ ಶೀರ್ಷಿಕೆ:-2022-23 ನೇ ಸಾಲಿನ 5054 ಆಪೆಂಡಿಕ್ಸ್ ಇ ಯೋಜನೆ ಅಡಿಯಲ್ಲಿ** W I No: 152275 – Call-3, W I No: 151612 – Call-4, W I No: 154498 – Call-2, W I No: 154496 – Call-2, W I No: 154497 – Call-3, W I No: 154742 – Call-3 (Extension), **8443 ಕೇವಣಿ ವಂತಿಕೆ ಕಾಮಗಾರಿ** W I No: 158696 – Call-2, W I No: 156798 – Call-3, W I No: 157996 – Call-2, W I No: 158333 – Call-2, W I No: 158696 – Call-2, W I No: 158717 (Extension), W I No: 158846 – Call-2, **ಲೆಕ್ಕ ಶೀರ್ಷಿಕೆ:-2022-23 ನೇ ಸಾಲಿನ 2059 ಇಲಾಖಾ ಕಟ್ಟಡ ನಿರ್ವಹಣೆ** W I No: 158721 (Extension), W I No: 158722 (Extension), **ಲೆಕ್ಕ ಶೀರ್ಷಿಕೆ:-2022-23 ನೇ ಸಾಲಿನ 2059 ಇಲಾಖಾ ಕಟ್ಟಡ ನಿರ್ವಹಣೆ** W I No: 158724 (Extension), W I No: 158774 (Extension), ಕಾಮಗಾರಿಗಳಿಗೆ ಈ ಕೆಳಕಂಡಂತೆ ದಿನಾಂಕಗಳನ್ನು ನಿಗದಿಪಡಿಸಲಾಗಿದೆ.

(1.00 ರಿಂದ 50.00) ವರೆಗಿನ ಕಾಮಗಾರಿಗಳ ಒಟ್ಟು- 09 ಕಾಮಗಾರಿಗಳ ದಿನಾಂಕಗಳನ್ನು ಈ ಕೆಳಗಿನಂತೆ ನಿಗದಿಪಡಿಸಲಾಗಿದೆ.

(1) ಆಕ್ಷೇಪಣೆ-ಸಂದೇಹ ಮತ್ತು ವಿವರಣೆಗಳಿಗೆ ಕೊನೆಯ ದಿನಾಂಕ : **23/12/2022** (ಬೆಳಿಗ್ಗೆ 11:30 ಗಂಟೆಯವರೆಗೆ) (2) ಗುತ್ತಿಗೆ ಪತ್ರಗಳನ್ನು ಸ್ವೀಕರಿಸುವ ಕೊನೆಯ ದಿನಾಂಕ: **26/12/2022** (ಸಾಯಂಕಾಲ 4:00 ಗಂಟೆಯವರೆಗೆ) (3) ಆರ್ಥಿಕ ಬಿಡ್‌ನ್ನು ತೆರೆಯುವ ದಿನಾಂಕ: **28/12/2022** (ಸಾಯಂಕಾಲ 4:30 ಗಂಟೆಯ ನಂತರ)

(50.00 ರಿಂದ 400.00) ವರೆಗಿನ ಕಾಮಗಾರಿಗಳ ಒಟ್ಟು- 12 ಕಾಮಗಾರಿಗಳ ದಿನಾಂಕಗಳನ್ನು ಈ ಕೆಳಗಿನಂತೆ ನಿಗದಿಪಡಿಸಲಾಗಿದೆ.

(1) ಆಕ್ಷೇಪಣೆ-ಸಂದೇಹ ಮತ್ತು ವಿವರಣೆಗಳಿಗೆ ಕೊನೆಯ ದಿನಾಂಕ : **23/12/2022** (ಬೆಳಿಗ್ಗೆ 11:30 ಗಂಟೆಯವರೆಗೆ) (2) ಗುತ್ತಿಗೆ ಪತ್ರಗಳನ್ನು ಸ್ವೀಕರಿಸುವ ಕೊನೆಯ ದಿನಾಂಕ : **26/12/2022** (ಸಾಯಂಕಾಲ 4:00 ಗಂಟೆಯವರೆಗೆ) (3) ತಾಂತ್ರಿಕ ಬಿಡ್‌ನ್ನು ತೆರೆಯುವ ದಿನಾಂಕ: **27/01/2023** (ಸಾಯಂಕಾಲ 4:30 ಗಂಟೆಯ ನಂತರ) (4) ಆರ್ಥಿಕ ಬಿಡ್‌ನ್ನು ತೆರೆಯುವ ದಿನಾಂಕ : **28/12/2022** (ಸಾಯಂಕಾಲ 4:30 ಗಂಟೆಯ ನಂತರ)

ಕಾಮಗಾರಿಗಳಿಗೆ ಸಂಬಂಧಿಸಿದ ವಿವರಗಳನ್ನು ಲೋಕೊಪಯೋಗಿ ಇಲಾಖೆ ಧಾರವಾಡ ವಿಭಾಗ ಕಛೇರಿಯಿಂದ ಕಚೇರಿಯ ವೇಳೆಯಲ್ಲಿ ಪಡೆಯಬಹುದಾಗಿರುತ್ತದೆ.

ವಿಶೇಷ ಸೂಚನೆ : (1) ಮೀಸಲಾತಿ ಕಾಮಗಾರಿಗಳಿಗೆ ಭಾಗವಹಿಸುವ ಗುತ್ತಿಗೆದಾರರು, ಸಕ್ಷಮ ಪ್ರಾಧಿಕಾರದಿಂದ ಪಡೆದ ಜಾತಿ ಪ್ರಮಾಣ ಪತ್ರವನ್ನು ಕಡ್ಡಾಯವಾಗಿ ಲಗತ್ತಿಸತಕ್ಕದ್ದು. (2) ಮೀಸಲಾತಿ ಕಾಮಗಾರಿಗಳಿಗೆ ಗುತ್ತಿಗೆ ಸಲ್ಲಿಸುವ ಪರಿಶಿಷ್ಟ ಜಾತಿ ಮತ್ತು ಪರಿಶಿಷ್ಟ ಪಂಗಡ ಗುತ್ತಿಗೆದಾರರು, ಕನಿಷ್ಠ 10 ವರ್ಷ ಕರ್ನಾಟಕ ರಾಜ್ಯದ ನಿವಾಸಿಯಾಗಿರಬೇಕು ಹಾಗೂ ಸಕ್ಷಮ ಪ್ರಾಧಿಕಾರದಿಂದ ಪಡೆದ ನಿವಾಸಿ ಪ್ರಮಾಣ ಪತ್ರ ಲಗತ್ತಿಸತಕ್ಕದ್ದು. (3) ಗುತ್ತಿಗೆದಾರರು ಫರ್ಮ ಗುತ್ತಿಗೆದಾರರಾಗಿದ್ದರೆ, ಎಲ್ಲ ಪಾರ್ಟನರ್ ಅಥವಾ ಸದಸ್ಯರು ಪರಿಶಿಷ್ಟ ಜಾತಿ ಮತ್ತು ಪರಿಶಿಷ್ಟ ಪಂಗಡದವರಾಗಿರಬೇಕು.

ವಾಸಾಸಂ/ಧಾರವಾಡ/ಎಂಸಿಎ/842/2022-23

ಸಹಿ/- ಕಾರ್ಯನಿರ್ವಾಹಕ ಇಂಜನೀಯರರು,
ಲೋಕೋಪಯೋಗಿ ಇಲಾಖೆ, ಧಾರವಾಡ ವಿಭಾಗ, ಧಾರವಾಡ

Bruhat Bengaluru Mahanagara Palike
Office of the Executive Engineer, C.V. Ramannagara Division
8th Cross, 12th A Main Road, HAL 2nd Stage,
Indiranagar, Bengaluru-560038.

No.: EE/CVR/E-Proc/25/2022-23 **Date: 08.12.2022**

SHORT TERM TENDER NOTIFICATION
(Through GOK e-Procurement Portal only)

Tender on item rate basis are invited by the undersigned on behalf of the Chief Commissioner / Zonal Commissioner, BBMP for the work mentioned below from the registered contractors of Bruhat Bengaluru Mahanagara Palike or equivalent registration with CPWD / KPWD / Railways / MES or any State Government Organizations.

Sl. No.	Ward No.	Approx. Value of Work (Rs in Lakhs)	EMD (in Rupees) according to Govt. Order	No. of Works
Works Reserved for SC Category				
1	117	15 to 20	18750 to 25000	3
2	118	30	30000	1
3	119	20 to 25	25000	2
4	120	20 to 40	25000 to 40000	2
5	121	30	30000	1
6	122	15 to 20	18750 to 25000	2
7	123	10 to 45	12500 to 45000	4
8	124	20 to 30	25000 to 30000	2
Works Reserved for ST Category				
1	118	20	25000	1
2	121	10	12500	1
3	122	20 to 25	25000	2
4	124	15 to 30	18750 to 30000	2
5	125	30	30000	1
Works Un-Reserved Category				
1	117	9 to 45	22500 to 90000	9
2	118	10 to 30	25000 to 60000	9
3	119	10 to 30	25000 to 60000	8
4	120	7 to 30	17500 to 60000	7
5	121	15 to 50	37500 to 100000	8
6	122	17 to 40	42500 to 80000	6
7	123	4 to 45	10000 to 90000	7
8	124	17 to 30	42500 to 60000	7
9	125	15 to 37	37500 to 74000	8
			TOTAL WORKS:	**93**

Calendar of Events: (1) Tender documents may be downloaded from the e-Procurement portal of the Government of Karnataka from 12.12.2022. **(2)** Last date for uploading the filled proposals is 27.12.2022 up to 16.30 hours. **(3)** Date of opening of financial proposals is 28.12.2022 after 16.30 hours.

Further particulars can be obtained from the above office during working hours on working days or from **website: https://eproc.karnataka.gov.in.**

Sd/- Executive Engineer, C.V. Ramannagara Division

PUBLIC NOTICE

Public are hereby informed that our client intends to purchase the lands described in the Schedule hereunder (hereinafter collectively referred to as the Schedule Property) from the respective owners specified therein, who have represented to be the absolute owners thereof with uninhibited rights of alienation over the same.

Any person claiming to have any manner of right, title, claim or interest in the Schedule Property is hereby called upon to notify the undersigned with supporting documents thereof within Fourteen (14) days from the date of this notice, after which period, our client shall proceed with the purchase of the constituents parcels of the Schedule Property on the basis that there are no claims of whatsoever nature with regard to the Schedule Property or any part thereof nor any objections for sale thereof by the said persons in favour of our client.

SCHEDULE
(Description of the Schedule Property)

All that piece and parcel of immovable property being lands specified in the table below, aggregately measuring 05 Acres 20 Guntas, situated in Chokkahalli Village, Nandi Hobli, Chikkaballapura Taluk, Chikkaballapura District :

No.	Sy.No.	Extent (A=G)	Name of Owner	Boundaries			
				East	West	North	South
1.	9/2	0 - 36G	M. Srinivas, S/o. N. Chikka Motappa and Gangaraju, S/o. N. Chikka Motappa	Land bearing Survey No.28/2	Land bearing Survey No.9/1	Land bearing Survey No.10	Land bearing Survey No.8/1
2.	11/5	1A-10G	Shri. R. Krishnappa, son of Late Shri. Ramaiah	Lands bearing Survey Nos. 10 and 9/3;	Land bearing Survey No. 11/4;	Lands bearing Survey No. 10 and 27/3; and	Land bearing Survey No. 8/1.
3.	25/2	1A-35G	Smt. Pachipala Namrata W/o. Shri. Pachipala Panindranath Reddy	Lands bearing Survey Nos. 25/4 and 25/3;	Land bearing Survey No. 25/1;	Land bearing Survey No. 86/11; and	Land bearing Survey No. 13/5.
4.	26/4	0 - 19G	Shri. R. Krishnappa, son of Late Shri. Ramaiah	Land bearing Survey No. 27/1;	Land bearing Survey No. 26/2;	Land bearing Survey No. 85; and	Land bearing Survey No. 26/3.
5.	29/1	1A-00G	Shri. R. Krishnappa, son of Late Shri. Ramannah	Land bearing Survey No. 29/3;	Land bearing Survey No. 28/1;	Land bearing Survey No. 214/1 of Chokkahalli Village; and	Land bearing Survey No. 29/2.

Bengaluru
December 10th, 2022

Sd/- **Vishal Bhat,** Partner Anoma Legal
No.695, 1st Floor, 9th 'A' Main, Indranagar, Bengaluru - 560 038. Phone : +91 80 4375 6317

ODISHA STATE MEDICAL CORPORATION LTD.
(A Govt. of Odisha Undertaking)
(Assuring Quality, Saving Lives)
Phone No.: (0674) 2380608,
Website: www.osmcl.nic.in ,
E-mail: rec.osmcl@nic.in

WALK-IN-INTERVIEW

Advt. No.03/OSMCL/2022 **Date : 09.12.2022**

Walk in interview will be conducted as scheduled below for engagement of different contractual positions in Odisha State Medical Corporation Ltd. with fixed monthly remuneration. The aforesaid positions are purely temporary.

Sl.No.	Name of the Post	Remuneration (Monthly)	Date & Time of Registration / Interview
1	Audit Officer	44900/-	16.12.2022, 10:30 AM
2	Assistant Audit Officer	35400/-	16.12.2022, 14.30 PM

Interested candidate can log on **www.osmcl.nic.in** , for details eligibility criteria, ToR, etc. Candidates fulfilling the eligibility criteria may appear for registration/interview on the date as mentioned against the positions along with the filled application form & requisite documents. Registration time will be fixed as mentioned above. No application will be received after scheduled date & timing of registration.

VENUE: Odisha State Medical Corporation Ltd, Unit-3, Convent Square, Bhubaneswar-751001, Odisha.

Sd/-
Managing Director, Odisha State Medical Corporation Ltd

Regd. Office : Odisha State Medical Corporation Ltd., In front of Ram Mandir, Convent Square, Bhubaneswar – 751001, Odisha

CAD-4072 OIPR-10112/11/0049/2223

GOVERNMENT OF KARANATAKA
KALYAN KARNATAKA REGION DEVELOPMENT BOARD
Opp. Aiwan-E-Shahi, Kalaburagi-585102, Karnataka
Phone No: 08472-256767 Fax No: 08472-227527, E-mail : hkadbgulb@gmail.com

No. KKRDB/TECH/PMC/ 2022-23/ Date: 09.12.2022

SHORT TERM TENDER NOTIFICATION (e-Procurement System)

The Secretary, KKRDB, Kalaburagi hereby invites separate Technical and Financial Bids for **"Providing Project Management Consultancy (PMC) services for developmental projects funded by KKRDB in Raichur and Koappal districts" (LOT-3)** through e- procurement portal of Government of Karnataka, Firms willing to participate in this tender shall necessarily register themselves with above mentioned e-procurement portal.

The tender document with detailed conditions can be obtained through web site **https://eproc.karnataka.gov.in** and should be submitted through e-procurement system only. EMD is Rs. 2,00,000/-

Event Date

1) Date of publishing the RFP Document : **09.12.2022,** 2) Date/ Time/ Place of Pre-Proposal Conference (online) : **19.12.2022 at 11:30 hrs,** 3) Last date and time for submission of Queries : **20.12.2022 at 11:30 hrs,** 4) Last date and time for submission of Proposal (Proposal Due Date) : **22.12.2022 upto 16:00 hrs,** 5) Date and time for opening of Technical Proposal: **23.12.2022 at 16:30 hrs**, 6) Date and time for opening of Financial Proposal: **26.12.2022 at 11:00 hrs**

Sd/- Deputy Secretary
Kalyan Karnataka Region Development Board Kalaburagi

DIPR/Kalaburagi/940/MC&A/2022-23

KALOJI NARAYANA RAO UNIVERSITY OF HEALTH SCIENCES, TELANGANA

NOTIFICATION FOR ON-LINE APPLICATIONS FOR BHMS COURSE IN MANAGEMENT QUOTA AND ALL INDIA QUOTA

Applications online are invited from NEET-UG-2022 qualified candidates for Management Quota for 2022-23 in affiliated Private Homoeo colleges. Applications online are invited from NEET-UG-2022 qualified candidates for All India Quota for 2022-23 in affiliated Private Homoeo colleges. For detailed Notifications and Prospectus refer to KNRUHS website: **www.knruhs.telangana.gov.in**

Date :09-12-2022 **Sd/- Registrar**
DIPR R.O. No.: 1036-PP/CL-AGENCY/ADVT/1/2022-23

READ
SPORTSTAR
EVERY FORTNIGHT.
TO SUBSCRIBE,
VISIT
www.thehindugroup.in
/subscribe

Anchoring prices

Savers and consumers need to regain confidence that prices will stay stable

The Reserve Bank of India's latest policy statement has unequivocally acknowledged that price stability must remain the primary focus of monetary policy now when, as Governor Shaktikanta Das admitted, "the CPI price momentum remains high". Elucidating the rationale behind the Monetary Policy Committee's decision to raise the benchmark repo rate by 35 basis points to 6.25%, he underlined that the 'battle against inflation was not over' regardless of a moderation in its pace. Retail inflation remains above the 6% upper tolerance mark and is projected to surpass and then ease just below that level in the last two quarters of this fiscal year. The MPC retained its full-year CPI inflation projection at 6.7%, but bumped up the forecasts for Q3 and Q4 by 10 basis points each to 6.6% and 5.9%, respectively, acknowledging that inflation expectations are now well adrift of the MPC's mandated 4% target. Worse, core inflation, or price gains that strip out volatile food and fuel costs, has also stayed stubbornly stuck around the 6% level with price pressures across most of the constituent sub-groups. This is a far from reassuring outlook for price stability, especially when one considers that the resurgent demand across services is likely to trigger price increases when firms begin to pass on higher input costs.

The RBI's policy panel was, however, far from unanimous in its decisions. While one of the six members voted against raising the policy rate, presumably so as to not dampen the as yet tentative economic recovery, two members dissented over the policy stance remaining 'focused on the withdrawal of accommodation'. The majority was, however, emphatic that "further calibrated monetary policy action is warranted to keep inflation expectations anchored, break core inflation persistence and contain second round effects". Anchoring price stability would ultimately serve to 'strengthen medium-term growth prospects', they reasoned. After all, as the RBI's latest Monetary Policy Report observed, 'second-round effects could keep inflation at elevated levels even beyond 8 quarters' and it was therefore imperative to make policy interventions to anchor inflation expectations. Governor Das also pointed out that even after the latest increase, the benchmark interest rate still remains very much 'accommodative' when adjusted for inflation. The RBI's own November round of the consumer confidence survey shows that a significant majority of respondents perceive and expect one year ahead a deterioration in price levels, making this the single biggest drag on consumer sentiment. Ultimately, savers and consumers need to regain confidence that prices will remain stable over a medium term to resume saving and buying to help entrench a durable economic recovery.

Capital victory

The BJP and AAP should help the MCD to improve civic services in Delhi

The Aam Aadmi Party (AAP) has ended the Bharatiya Janata Party's 15-year term at the Municipal Council of Delhi (MCD), winning 134 of the 250 seats. In the interim, Delhi was divided under three Municipal Councils and later merged again. There were multiple factors that worked in the favour of AAP, and against the BJP, which won only 104 seats. City residents were dissatisfied with the BJP over its inability to manage civic services efficiently, while AAP built a reputation of maintaining quality social infrastructure. Voter turnout barely crossed 50% overall; it was around 40% in upscale wards and even higher in unauthorised colonies that lacked civic infrastructure. The mounting problem of solid waste in the capital city's three landfills, in Okhla, Bhalswa and Ghazipur, was a major poll issue raised by AAP, in turn putting the BJP on the defensive. Commissioned more than two decades ago, the landfills contain 203 lakh tonnes of legacy waste, having crossed their permissible height of 25 metres over a decade ago. Fresh waste continues to be dumped. AAP also managed to put the BJP in the dock over the poor financial health of the civic body. AAP's electoral victory in Delhi, and its new-found status as a national party after its performance in the Gujarat Assembly elections, are a big boost for the party.

The BJP claimed victory even in defeat citing the increase in its vote share, from 36% five years ago to 39% now. The recent delimitation of municipal wards, which saw the total number of seats being reduced from 272 to 250, happened in a manner that helped the BJP. The party saw its leaders from the Centre and other States campaigning in the MCD elections, and central agencies initiating a slew of corruption investigations against AAP's leaders. The BJP believes that though it lost to AAP, the campaign demolished AAP's claims of being incorruptible. AAP's silence on communal violence in the national capital, and protests on issues such as the Citizenship (Amendment) Act led to the desertion of Muslims from the party, and their shifting to the Congress. Councillors are not bound by any anti-defection law. AAP has no binding ideology, and keeping its current strength intact could be a challenge. The BJP should now resist the temptation of seizing power and adhere to its stand that it will now pay the role of a constructive opposition. Both parties, and their governments at the Centre and in the National Capital Territory of Delhi, should support the new MCD in delivering the goods on improvements that Delhi sorely needs.

Expand the food safety net without any more delay

Reetika Khera

is Professor (Economics) at the Indian Institute of Technology Delhi

The National Food Security Act (NFSA), 2013, through the Public Distribution System (PDS), provides a crucial safety net for roughly 800 million people. Even critics of the PDS appreciated its services during the COVID-19 lockdown.

The humanitarian crisis resulting from the COVID-19 lockdown, made it apparent that too many were still excluded from the PDS. In response to the humanitarian crisis, the Government made one sensible policy decision swiftly. It doubled the entitlements of the 800 million who were already covered by the PDS (from five kilograms per person per month, to 10kg). But that does nothing for those without ration cards.

The exclusion problem

Another obvious solution, also suggested at the time, i.e., to increase population coverage based on population projections, fell on deaf ears. The exclusion problem could be because the NFSA coverage ratios were too low to start with, or due to the 'freeze' in coverage in absolute terms (around 800 million).

PDS coverage is determined by Section 3(2) of the NFSA 2013. It states that the entitlements of eligible households "shall extend up to seventy-five per cent of the rural population and up to fifty per cent. of the urban population." Section 9 of NFSA required that the total number of persons to be covered "shall be calculated on the basis of the population estimates as per the census of which the relevant figures have been published."

Any sensible policy should have an in-built mechanism for updating coverage annually to account for population increase. Between the last Census in 2011 and today, population increase has not been accounted for in determining the number of ration cards. No one could have anticipated that the 2021 Census would be postponed indefinitely. This means that even a decadal update has not happened.

Government inaction led to the matter being taken to the Supreme Court of India in the Problems and Miseries of Migrant Labourers case (Writ petition no. 6 of 2020). On July 21, 2022, the Court agreed that the prayer to increase coverage "seems to be genuine and justified". It directed the Union of India to "come out with a formula and/or appropriate policy/scheme, if any, so that the benefits under NFSA are not restricted as per the census of 2011 and more and more needy persons/citizens get the benefit under the National Food Security Act". Going further, the Court said that the Government could consider "projection of population increase" to resolve this issue.

> Expanding PDS coverage to account for the increase in population since 2011 is a no-brainer; the Government's resistance to implementing a Supreme Court direction is baffling

A delayed response filed by the Government on October 10, 2022 was, disappointingly, aimed solely at justifying the freeze on PDS coverage under the NFSA. It states that because Section 9 of the NFSA requires that coverage be determined on the basis of the "latest census published...in the wake of unavailability of latest Census data, any change or revision in the number of beneficiaries would necessitate an amendment in the Act".

Sidestepping the Court's suggestion

As mentioned above, the Court had already taken into account the delayed Census and suggested a solution: to use population projections. Official population projections for 2021 are available from the Registrar General of India, but the Government response sidesteps this suggestion.

There was no direction from the Court to change coverage ratios (of 50% in urban and 75% in rural areas), yet the Government response mischievously attempts to divert the discussion towards the fixation of caps. On the basis of NITI Aayog's view, the Government response states that one of the "prime concerns" while fixing the ceiling at the time of enactment of the NFSA was that "as standard of living of people would improve over a period of time, the coverage may be reduced".

In fact, one of the most hotly debated issues on the NFSA in Parliament was that coverage should be universal. Parties such as the Biju Janata Dal and the Communist Party of India and others moved for universal or wider coverage. The Bharatiya Janata Party's Murli Manohar Joshi lamented that it is "half-baked" and not universal in nature.

Never mind inconvenient facts, in making an argument for reducing coverage ratios, the Government affidavit also relies on faulty logic: as per capita income has increased, the vulnerable population "would have gone down considerably". Even schoolchildren know that an increase in the average does not necessarily imply an increase for everyone. There have been several independent reports warning about the rising economic inequality in India.

In its response, the Government attempts repeatedly to shift the blame to State governments. But States are responsible for identifying people for PDS ration cards, once they are given the numbers to be covered by the central government.

On coverage by States

Though it is not a State responsibility, on account of the hardship faced by people, several State governments have used their own resources – this includes poor States such as Chhattisgarh and Odisha – to expand coverage beyond the centrally determined quotas. According to our estimates (Khera and Somanchi), in 2020, there were 809 million NFSA PDS beneficiaries supported by the central government. An additional 90 million people had access to the same (or more) benefits from the PDS as NFSA beneficiaries through their State governments. States were subsidising another 51 million people, but their entitlements were less than those of NFSA beneficiaries.

Reading the Government response, one gets the impression that it was prepared for a school debate rather than a serious policy matter. There is no attempt at understanding or addressing the hardships of people who are deprived of the food security net that the PDS provides.

Robust procurement trends and a comfortable food stocks position are what make an expansion affordable. Adjusting for population increase, as directed by the Supreme Court, will increase coverage by roughly 10% (from 800 million to 900 million).

This is nothing when compared to the doubling of food subsidy resulting from the "double ration" (10 kg per person per month) provision granted as COVID-19 relief to 800 million existing ration card beneficiaries. While the extension of "double rations" doubled the central food subsidy, it helped the Government control the storage problem arising from its ballooning buffer stocks.

Instead of allowing the Government to delay this any further (the matter has been in Court since 2020), the Supreme Court should be firm, directing the Government to get on with apportioning the additional coverage of roughly 100 million across States, so that the States can start identifying new ration card beneficiaries. Poor people should have to not pay the price for the state's failure in conducting the 2021 Census.

The G-20 can be the UN Security Council alternative

T.P. Sreenivasan is a former Indian Ambassador and Governor for India of the International Atomic Energy Agency. He is also Mentor and Adjunct Professor of Eminence, Somaiya Vidyavihar University, Mumbai, and the Director General of the Kerala International Centre

As India begins its presidency of the G-20 (Group of Twenty), there is a certain reluctance on its part to take the bull by the horns and try to end the Russian invasion of Ukraine. India has gone out of its way to say that Ukraine will not be the centrepiece of the G-20 this year. This position is because of the fear of failure, especially because of the position India has taken not to condemn Russia; it is not because the Russian invasion is not the most urgent issue for the world to resolve. But after the G-20 summit in Bali, Indonesia, in November, there is greater understanding of the Indian position – as articulated by U.S. President Joe Biden himself. Considering that the Bali declaration was virtually drafted by India, New Delhi has been recognised as a potential honest broker who may be able to end the devastating war.

The right place and the right time for India

The alphabetical rotation of the G-20 presidency has brought India to the right place at the right time, especially when the world is looking for an alternative to the United Nations Security Council (UNSC), which has been paralysed by the veto. Most recently, during the COVID-19 pandemic and the Russian invasion of Ukraine, the UNSC's credibility hit rock bottom. Any reform of the UNSC, particularly the expansion of its permanent membership, will be strongly resisted by the permanent members and a large majority of the General Assembly because it does not benefit anyone except those who aspire to be permanent members.

Every candidate has a strong opponent waiting to pounce the moment there is any serious proposal to make the candidate country a permanent member. Among the proposals made in the last three decades, there is none that can command the votes of the five permanent members as well as two-thirds of the members of the General Assembly. Although the G-20, which consists of 19 countries and the European Union (EU), was set up by the G-7 countries in 1999, and upgraded to the level of Heads of State/Government in 2008 to address "major issues related to the global economy, such as international financial stability, climate change mitigation and sustainable development", its composition is such that it looks like it is an expanded Security Council. It is representative of all the significant countries of the 21st century and is balanced between developed and developing countries. The present permanent members and declared aspirants have been included while Africa and Latin America have also been represented. The EU represents a very important segment of the global power structure. A consensus decision of G-20 should be universally acceptable.

> The legitimisation of the G-20 as a global arbiter in international affairs will create a multilateral instrument where all members are equal

The platform of the Bali Declaration

A gradual transformation of the G-20 from an economic body to a political body can be initiated on the basis of the Bali Declaration, which constitutes the consensus in the group on the Russia-Ukraine war. If the G-20 emerges as peacemaker in Europe, it will attain legitimacy as a group to promote international peace and security; it can gradually become an alternative to the UNSC.

The most important difference will be that no one can prevent its meetings by use of the veto. Care should be taken not to isolate anyone and promote a solution, which is acceptable. Russia will have to reason out its behaviour rather than threaten the use of the veto to intimidate the international community. The grave danger of a permanent member waging a war and vetoing every resolution against it is a reality that the UN should address.

The first step for India to take is to highlight the Bali Declaration and to present a road map during the preparatory process for the G-20 and persuade the sherpas to take it on its agenda. The response cannot be negative except by Russia as it has to negotiate as an equal with the other members of the G-20. If Russia is looking for an escape route, even Russia will accept India's role as an honest broker in the process. This will enhance India's capacity to deal with the crisis in a formal way within the G-20. It will accomplish India's ultimate goal of securing the reform of the UNSC. Once the basic work is done, the UNSC can formalise the decision and implement it for international peace and security.

Not a new role

Being an honest broker in international peace and security is a role that is not new to India. Although it has taken strong positions on decolonisation and rights of the developing countries to play a role as a leader of the non-aligned world, it kept the conversation going among the protagonists and promoted a balanced outcome. India was the author of several landmark resolutions of the UNSC on the question of Palestine and administered the healing touch whenever confrontation developed in multilateral fora. India was a part of efforts made to prevent the expulsion of Egypt from the Non-Aligned Movement at the Havana summit when the Arabs turned against Egypt.

Flexibility in negotiations even while being principled in its national position gave India a role in many situations. As the President of the G-20, the fund of goodwill that India has earned in the UN will be an asset at this critical moment.

The legitimisation of the G-20 as a global arbiter in international affairs will create a multilateral instrument where all members are equal. Though it may take a very long time for it to replace the UNSC, a beginning will have been made in making the UN an effective instrument in stopping wars and building cooperation. Such an opportunity comes, but rarely in history. It will be worth the effort even if it only plants the seeds for the beginning of a new UNSC.

LETTERS TO THE EDITOR

Mixed bag

Gujarat has again proven itself to be the fortress of the BJP. Its record win is solely due to the focused attention and high-octane campaigns by the Prime Minister. The decisive victory of the beleaguered Congress party in Himachal Pradesh has given it oxygen. Its humiliating defeat in Gujarat should shock its battery of leaders whose visibility in the electoral arena has been dismal. The argument that its voter base has suffered a significant erosion due to the entry of the Aam Aadmi Party does carry weight to some extent. As far as AAP is concerned, its convener Arvind Kejriwal can undertake his cherished dream of widening its base in other States with confidence.

V. Johan Dhanakumar,
Chennai

There is a need to take a deeper and prescient look at the elections. If the BJP can win a landslide after decades in power in Gujarat despite the blemishes in governance that increase with hubris, it has less to do with its borrowed aura from the Centre and more to do with an utter lack of opposition in the State. As far as the Congress is concerned, the epilogue to its ongoing Bharat Jodo Yatra must frame the prologue for the 2024 elections in Gujarat and beyond. It has to reinvent itself and toil and sweat to redeem an envious pedigree that had steered the nation through long struggle and sacrifice.

R. Narayanan,
Navi Mumbai

The success in Gujarat might have raised the Prime Minister's stock but it would still be a tough task for the BJP to make its presence felt in the States south of the Vindhyas, where the regional parties are well entrenched. In Karnataka the BJP is in power only because turncoats from the Congress and the JD(S) propped it up.

C.V. Aravind,
Bengaluru

It is after a very long spell that the Indian National Congress has won a State election in the Hindi belt just when everyone was under the impression that the party is collapsing. Now, with the Aam Aadmi Party being recognised as a national party and the Telangana Rashtra Samithi renamed the Bharat Rashtra Samithi, the Congress has a tough task ahead of it in the run-up to the general election in 2024. One has to also watch and wait to see how the Jodo Yatra will help the Congress.

K. Vinaya Kumar,
Secunderabad

Now that two main parties opposing the party ruling at the Centre have won in Himachal Pradesh and in the Delhi Municipal elections, they must stop blaming the Electronic Voting Machines. What citizens expect now from them is decent politics and electioneering.

Dasu Madhusudhan Rao,
Visakhapatnam

To read more letters online, scan the QR code. Letters emailed to letters@thehindu.co.in must carry the full postal address and the full name or the name with initials.

What contributed to the BJP's victory in Gujarat?

The party's historic win can be attributed to the voters' faith in Modi, the high levels of satisfaction with the Central and State governments, and a divided Opposition

Sandeep Shastri, Suhas Palshikar & Sanjay Kumar

The voters of Gujarat have created electoral history in the State by delivering a historic mandate for the Bharatiya Janata Party (BJP). The Lokniti-Centre for the Study of Developing Societies (CSDS) post-election survey shows the possible factors that contributed to the electoral success of the BJP. First, this was a clear vote for the party and not for the candidates. Second, a mere three percentage point increase in votes as compared to 2017 led to a massive increase in the share of seats, largely because of the emergence of a three-cornered contest in the State. Third, the reasonably high levels of satisfaction with the BJP-led Central and State governments could also have contributed to the result. Finally, in spite of highlighting issues such as price rise and unemployment, the people of Gujarat continued to place trust in Prime Minister Narendra Modi to find a solution to these issues.

An analysis of aggregate data indicates that the BJP's impressive performance was the by-product of an increase in vote share from 2017 by a mere three percentage points. The Congress vote share fell by a sharp 14 percentage points and the vote share of other parties fell by around two percentage points (Table 1). The beneficiary (other than the BJP) was the Aam Aadmi Party (AAP), which saw a 12 percentage point rise in its vote share. This indicates the collapse of the bipolar competition in the State. Such a development was bound to have considerable impact on the electoral outcome in terms of seats.

Prime Minister Narendra Modi along with Defence Minister Rajnath Singh, BJP President J.P. Nadda, and Home Minister Amit Shah at the BJP headquarters in New Delhi after the party's win in Gujarat. R.V. MOORTHY

The importance of the party as against individual candidates in determining vote choice varied across party supporters. Seven of every 10 of the BJP's voters focused on the party when deciding their vote choice (Table 2). Two-third of the AAP's supporters and six of every 10 of the Congress's supporters focused on the party when deciding their vote choice.

Four of every 10 Congress voters focused on the candidate while voting. One-third of the AAP's voters gave importance to the candidate when voting, while one-fourth of the BJP voters kept this factor in mind. The primacy of the party was clearly visible in the case of the BJP supporters.

> In spite of highlighting issues such as price rise and unemployment, the people of Gujarat continued to place trust in Prime Minister Modi to find a solution.

The impact of the election campaign in making this choice was visible in the case of the BJP. Half of those who voted for the BJP stressed that they made their decision at the last minute (Table 3). This sentiment was also common among those who voted for the AAP and for the Congress, but this was much less intense as compared to those who said that they voted for the BJP. It is also important to note that close to one-fourth of those who voted for the BJP (22%) said that they decided who to vote for well before the campaign started. This percentage of committed voters was marginally less among those who voted for the Congress and the AAP. Thus, the BJP had an advantage among both groups – the committed party voters and the last-minute choosers.

The battle for power in Gujarat was truly fought in the regions. The combined vote share of the Congress and the AAP was not very different than that of the BJP in Saurashtra, though the ruling party was ahead. In north and central Gujarat, the BJP was way ahead of the combined strength of the two key rivals. The implication is clear: the division of the non-BJP vote between the Congress and AAP did help the BJP in some regions. A combined opposition may have only reduced the intensity of the victory and not prevented it (Table 4).

The BJP garnered support across demographic groups though there were variations in intensity. It performed better among the younger voters (less than 35 years) and the middle-aged voters (46-55 years) as compared to other age groups. The Congress and AAP drew more or less uniform support across age categories. While the BJP's vote share increased among people with more access to education, the reverse was true of the Congress. The BJP performed better as the economic status of the respondents improved, and secured a higher percentage of vote in urban areas as compared to rural. The BJP increased its vote share among the upper castes, Patidars, Other Backward Classes, Dalits and Adivasis. As compared to 2017, its vote share among Muslims fell from 27% to 14%, while the Congress garnered close to two-third of the Muslim vote (64%) and the AAP secured one in every 10 of this vote.

The mandate for the BJP in Gujarat and its scale are truly unprecedented. This was categorically a vote in the name of Narendra Modi and on the basis of the endorsement of the performance of both the Central and State government. A divided opposition clearly increased the intensity of the BJP's victory.

Sandeep Shastri is Vice Chancellor at Jagran Lakecity University, Bhopal, and National Co-ordinator of the Lokniti network; Suhas Palshikar taught political science and is chief editor of Studies in Indian Politics; and Sanjay Kumar is Professor and Co-director Lokniti-CSDS

Table 1: Performances of parties

Parties	Seats won	Change from 2017	Vote (%)	Change from 2017
BJP	156	+57	52.50	+3.45
Congress	17	-60	27.28	-14.16
AAP	5	+5	12.92	+12.92
Others	4	-2	7.30	-2.21

Table 2: Is party or candidate more significant?

	Party	Candidate	Leader
Overall	**63**	**30**	**2**
Congress+NCP	57	37	1
BJP	70	24	2
AAP	64	33	1
Others	35	43	8

Note: All figures are in percentage. Rest either said something else or did not respond.

Question asked: While deciding who to vote for in these Assembly elections, what did you give more consideration/importance to - party or candidate?

Table 3: Time of vote choice

	Last minute	During the campaign	After announcement of candidates	Before the campaign started
Overall	**48**	**17**	**13**	**20**
Congress+ NCP	48	17	13	19
BJP	50	14	11	22
AAP	44	22	15	18
Others	43	21	24	8

Note: All figures are in percentage. Rest did not respond.

Question asked: When did you finally make up your mind about who to vote for?

Table 4: Region-wise performance of parties

	BJP		Congress+ NCP		AAP		Other Parties	
	Won	Vote (%)	Won	Vote (%)	Won	Vote (%)	Won	Vote (%)
Overall	**156**	**52.50**	**17**	**27.52**	**5**	**12.92**	**4**	**7.06**
Saurashtra	46	49.21	3	26.57	4	17.85	1	6.37
North	41	52.81	10	32.61	0	7.42	2	7.16
Central	36	53.03	3	27.74	0	9.96	1	9.27
South	33	56.00	1	21.01	1	17.54	0	5.45

The methodology

The findings presented here are from the post-poll study 2022 conducted in Gujarat by the Lokniti programme of the CSDS, Delhi. The survey was conducted between December 2 and December 7, 2022. A total of 4,558 voters spread across 180 polling stations in randomly selected 45 Assembly constituencies were interviewed for the survey. The field work was coordinated by Bhanu Parmar and supervised by V.C. Talpada in Gujarat.

The sampling design adopted was multi-stage systematic random sampling (SRS). The Assembly constituencies were randomly selected using the probability proportional to size method. Thereafter, four polling stations within each of the sampled Assembly constituencies were selected using the SRS method. In each polling station, 40 voters were randomly sampled from the electoral roll using the SRS method. The interviews were conducted face-to-face at electors' homes by specially trained field investigators. The questionnaire for the survey was translated into Gujarati. Each interview took between 15-20 minutes to be completed.

Though the sample is relatively small, it is truly representative of the social composition of the voters of Gujarat. In order to make correction for under-representation of any social groups, weights have been applied. The Gujarat Governance Study was directed by Sanjay Kumar, Suhas Palshikar and Sandeep Shastri.

Corruption has increased in Gujarat, yet BJP prevailed

Aaliyia Malik & Umar Mohidin

Corruption has been a significant concern in practically every Assembly election. The anti-corruption slogan used by AAP during the Gujarat Assembly elections made the topic relevant this time. It is clear that as a crucial anti-incumbency issue, it did not garner the attention that the opposition desired.

According to the Lokniti-CSDS survey, more than half the population (53%) said that the level of corruption has increased (Table 1). Further, among those who voted for Congress-NCP, nearly one-third (33%) opined that corruption has increased in Gujarat. Among those who voted for the BJP, 43% believed that corruption has increased.

In October, the collapse of the Morbi bridge, which claimed 141 lives and left several injured, became a significant political issue in the State. AAP national convenor Arvind Kejriwal alleged that the bridge collapse was caused by "massive corruption." With reference to this, 86% were aware of the bridge's collapse (Table 2). Further, of those who voted for the BJP, 55% had heard about the bridge collapse and 32% of those who voted for the Congress-NCP had not heard about the bridge collapse.

The five-time sitting MLA from the BJP, Kantilal Amrutiya, managed to bag the seat in the Patidar-dominated constituency yet again despite the Morbi bridge disaster. Mr. Amrutiya was seen in viral videos wading into the water and trying to aid the rescue operations. This could be a reason for both his candidature and victory.

Picture placards of some of the Morbi tragedy victims. VIJAY SONEJI

Table 1: Opinion on corruption and its impact on voting preference

Corruption has...	Overall	Congress+ NCP	BJP	AAP	Others
Increased	**53**	33	43	17	7
Decreased	**22**	15	75	4	6
Same as before	**18**	27	57	13	3

Note: All figures are in percentage. Rest gave no response.

Question asked: Have bribery, dishonesty, corruption increased or decreased in your area in the last five years?

Table 2: The bridge collapse did not affect the BJP's prospect

	Overall	Congress+ NCP	BJP	AAP	Others
Heard	86	27	55	13	5
Not heard	14	32	39	11	18

Note: All figures are in percentage.

Question asked: Have you heard of the disaster on the Machchu river bridge (Morbi)?

Table 3: Blame for tragedy

	%
Local administrator (Municipality/PWD)	32
State government	27
Central government	11
People's negligence	23
Others	1
No response	6

Question asked: Who do you consider most responsible for this incident?

When it comes to the voters' assessment, 32% opined that the body most responsible for the disaster was the local administrator. More than one-fourth (27%) of the voters were of the view that the State government should take responsibility for the incident (Table 3). One-fourth of the respondents believed that the disaster happened because of people's negligence (23%).

Aaliyia Malik and Umar Mohidin are researchers at Lokniti-CSDS

Is Modi's charisma still driving voters?

Sandeep Shastri & Bhanu Parmar

Much of the discussion on the BJP's spectacular victory in Gujarat has focused on the leadership factor. Prime Minister Narendra Modi spent considerable time and effort in the campaign. He travelled across the State addressing rallies and participating in road shows. His walk to the polling booth to cast his vote attracted considerable media attention. There is no doubt that he is very much the focus of attention for the BJP in Gujarat. In 2017, it was often said that the victory was much more a victory of Mr. Modi than of the BJP. This time around, the Modi charisma was clearly a key variable in ensuring a near clean sweep of seats. The Gujarat Governance Study, prior to the start of the campaign, showed the impact of Mr. Modi in the elections. The CSDS-Lokniti post-poll survey reasserts that point.

When respondents were asked whether Mr. Modi was successful in fulfilling people's expectations, one-third (34%) said "to a large extent". Another two of every 10 said that he fulfilled people's expectations to "some extent". Taken together, this accounts for over half the respondents. This is also close to the vote share the BJP secured in the elections. Another close to three in every 10 (28%) said that he had not done much to fulfil their expectations. Another one-sixth (14%) felt that he had not succeeded at all in fulfilling their expectations (Table 1).

More emphatic was the response to whether the voter voted for Mr. Modi in the elections. Close to two-fifths (37%) asserted that to a large extent, they voted for Mr. Modi in these polls. Another two of every 10 endorsed this view to some extent. This support taken together accounts for more than half the respondents. One-fourth felt that the Modi factor was not much while voting in the Assembly election and one-sixth said it was not a factor at all (Table 2). It is clear that the vote in Gujarat was a vote for the national leadership of the BJP.

Sandeep Shastri is National Co-ordinator of the Lokniti network; and Bhanu Parmar is the State coordinator in Gujarat

Table 1: Majority believe Modi fulfilled people's expectations

	Modi succeeded in fulfilling people's expectations (%)
To a large extent	34
To some extent	21
Not much	28
Not at all	14
No response	3

Table 2: Over half of Gujarat voted for Modi in the Assembly elections

	Voted for Modi in the Assembly elections (%)
To a large extent	37
To some extent	19
Not much	24
Not at all	15
No response	5

Was price rise an issue?

Vibha Attri & Jyoti Mishra

The most important issue mentioned by a large number of respondents in the pre-election survey by Lokniti-CSDS was price rise. Even while voting, that concern remained. But this concern adversely affected the BJP only marginally. The AAP and the Congress were unable to cash in on the issue of price rise.

The post-poll data show that close to nine in 10 voters opined that inflation had increased in the last five years. This clearly shows that rising prices were a big issue for the voters. Despite this, the BJP gained the support of a major chunk of even those who said that inflation had increased (50%). Support for the BJP in this group was the lowest when compared to those who said that there was a decrease or no change in inflation (67% and 66% respectively).

As mentioned above, in the study conducted before the polls, price rise was the most important issue for voters. However, on the day of voting, development became the biggest issue for half the voters with only 8% identifying with the issue of price rise. This is a paradox that requires deeper understanding. This also suggests that intense campaigns and how issues are framed during the campaign do matter in shaping voter choices in the last instance.

Table 2: BJP was preferred even among those who believe that inflation has increased

	Congress+ NCP	BJP	AAP	Others
Increased	28	50	14	7
Same as before	26	66	7	1
Decreased	17	67	4	11

Note: All figures are in percentage.

Table 1: Majority believe inflation has increased

	2022 post-poll study
Increased	87
Decreased	7
Same as before	5
No response	1

Note: All figures are in percentage.

Question asked: Has inflation increased or decreased in your area in the last five years?

Vibha Attri and Jyoti Mishra are researchers at Lokniti-CSDS

The BJP's Hindu rainbow

Bhanu Parmar & Devesh Kumar

The scale of the BJP's victory shows that the party was able to forge a broad social coalition behind it. As the post-poll indicates, OBCs, Patidars and upper castes are the bulwark of the BJP. But the party received less support from the OBCs compared to what it got from Patidars and upper caste voters. Among SCs, too, support for the BJP was less than the party's overall vote share. However, this proportion was still greater than in 2017. In fact, support for the BJP increased among all the sections, except Muslims, compared to 2017. This and the entry of the AAP meant that Congress's support among all the the social sections declined compared to 2017. The AAP received 12% and 15% of the vote share from the upper castes and Patidars, respectively, and a 16% vote share from the Kolis.

Vote share across caste and community groups

	Congress+ NCP	BJP	AAP
Upper caste	25(-11)	62(+6)	12(+12)
Patidar (middle caste)	18(-17)	64(+3)	15(+15)
Kshatriya (OBC)	23(-22)	46(+1)	4(+4)
Koli	24(-7)	59(+7)	16(+16)
Other OBCs	24(-17)	58(+5)	11(+11)
Dalits	32(-21)	44(+5)	17(+17)
Adivasis	24(-20)	53(+8)	21(+21)
Muslims	64(-1)	14(-13)	12(+12)
Others	24(-21)	63(+13)	6(+6)

Note: Rest voted for other parties. All figures in percentage. The numbers in brackets indicate gains/loss compared to the 2017 Gujarat elections

Bhanu Parmar is the State coordinator in Gujarat and Devesh Kumar is a researcher at Lokniti-CSDS

How well has the 'Gujarat model of development' fared in this election?

The Aam Aadmi Party, in its campaigns, boasted about the 'Delhi model of development' and underlined the poor status of health and education in Gujarat. However, the results suggest that the Gujarati voters negated the Delhi model and chose the incumbent government with clear support

Jyoti Mishra
Vanshika Sharma

The Gujarat model: rhetoric or reality?

The 'Gujarat model of development' has become a rhetoric during Indian elections. In fact, during the 2014 Lok Sabha election, it was used in the campaigns by the BJP. Narendra Modi was projected as *vikas purush* who could replicate the model to make India a developed country.

However, during the 2022 Assembly election in Gujarat, the Aam Aadmi Party (AAP) overtly challenged the Gujarat model and claimed it to be superficial and which ignored the social sectors such as health and education.

The AAP boasted about the 'Delhi model of development' and underlined the poor status of health and education in Gujarat. However, the results suggest that Gujratis negated the Delhi model and chose the incumbent government with clear support.

The BJP's victory prompts us for a quick enquiry about whether Gujaratis voted for the Gujarat model or there were other political factors that explain the electoral victory.

Critics always believed that there was a disconnect between social and economic growth in the Gujarat model of development. On the economic front, the State has a higher economic growth rate and it always remained above the national average, whereas on social indicators such as health and education, it underperformed.

Solid backing: BJP supporters during Prime Minister Narendra Modi's election rally in Dehgam, Gujarat. VIJAY SONEJI

Table 1: Seven in 10 Gujarati voters believe that unemployment has increased

Question asked: Has unemployment increased or decreased in your area in the last five years?

Unemployment has….	2022	2017
Increased	71	32
Decreased	20	30
Same as before	7	31
No response	2	6

Note: All figures are in percentage

Table 2: Assessment of basic infrastructure in Gujarat

	Improved		Deteriorated		Remained the same	
	2022	2017	2022	2017	2022	2017
Roads	58	42	29	32	11	25
Electricity supply	56	56	26	20	16	23
Schools	52	54	25	22	20	20
Hospitals	49	52	25	24	22	21

Note: All figures are in percentage. The rest did not give response. Pre-poll data was used for 2017

Table 3: Region-wise response of those saying condition has improved

Note: All figures are in percentage

	Condition of roads	Supply of electricity	Condition of government schools	Government hospitals
Saurashtra	54	52	54	49
North	51	49	47	45
Central	60	56	48	47
South	76	76	61	61

Critics always believed there was a disconnect between social and economic growth in the Gujarat model. The State has a higher economic growth rate and it has always remained above the national average, whereas on social indicators such as health and education, it underperformed

Voter discontent

Lokniti-CSDS data showed discontent of the voters on the issue of employment; close to seven in 10 Gujarati voters said unemployment has increased in Gujarat in the past five years.

This figure is alarming as the proportion of those saying this has gone up to 71% in 2022 from 32% in 2017 (Table 1). In the realm of the 'Gujarat model', the State also developed its physical infrastructure such as roads and power supply to attract investors. Some believe that in lieu of industrialisation, these facilities did not benefit the commoners. Sensing the pulse of the people, the Arvind Kejriwal-led AAP also tried to lure them by promising free electricity as he has done in Delhi.

When people were asked about the condition of electricity supply, close to three-fifths (56%) said the power supply has improved and a similar proportion (58%) said the condition of roads has improved. Yet people gave more points to the government for developing roads than improving the power supply. This can be ascertained from the fact that in 2017, 42% of the voters said that the condition of roads had improved and this has increased by 16 percentage points, whereas on the issue of power supply, proportionally more people said that the condition has deteriorated as compared with 2017. On social infrastructure such as schools and hospitals, close to half of the voters said that the condition of schools (52%) and hospitals (49%) has improved, though with some decline if we compare these figures with the 2017 election study (Table 2).

Variation by region

Voters from different regions shared different opinions on the improvement of basic infrastructure. It is evident from the data that people in Saurashtra and north Gujarat were less likely to believe that the condition of roads, power supply, health and education has improved as compared with people from central and south Gujarat (Table 3). This variation indicates that the fruit of development was not equally distributed and can explain the BJP's varying performance across different regions to some extent (shown in overall piece). There can certainly be other factors that can explain the BJP's massive victory like the changing nature of electoral contest from bipolar to tri-polar resulted in vote split.

(The authors are researchers at Lokniti-CSDS)

Male voters take BJP to a landslide victory in Gujarat

Aaliyia Malik
Nishtha Gupta

In comparison to 2017, performance of the BJP improved, with the party registering a 6% rise in male voters

When a party posts a landslide victory, its vote among most social sections also ordinarily records an increase. Yet, in the BJP's victory in the Gujarat Assembly election, we can note an extra share of men voters.

The Lokniti-CSDS post-poll survey found that the BJP, the party that has been in power in the State for the past 27 years, saw a 3% gender disadvantage by receiving support from 51% of women respondents as against 54% of men. It received marginally less support from women compared to its overall vote share.

Thus, a significant share of the BJP's grand victory was contributed by male voters (Table 1). On the other hand, the Congress-NCP alliance received 3% more support among women than it did among men. Also, compared to its overall vote share, the alliance was supported by 2% more women. The new entrant, the Aam Aadmi Party (AAP), did not register any significant variation based on gender.

Improved figures

However, in comparison to 2017, the performance of the BJP has improved significantly among men, with the party registering a rise of 6% in 2022.

Further, the Congress-NCP alliance has seen a sharp decline since the 2017 election, in terms of support from both men and women, with a decline of 17% and 12%, respectively.

In the 2022 Gujarat election, all parties sought to win women voters, with women's safety becoming a common talking point across manifestos. While the Congress and the AAP focussed on rising inflation, the BJP reached out to 2,37,51,738 women voters of the State through its Mahila Morcha by organising *samvad sankalp* and *satyanarayan kathas* across the constituencies.

(The authors are researchers at Lokniti-CSDS)

Table 1: Vote by gender

	Congress+ NCP		BJP		AAP
	2022	2017	2022	2017	2022
Male	26	43	54	48	13
Female	29	41	51	50	13

Note: All figures in percentage. Rest voted for other parties

Table 1: Satisfaction with the work done by sitting MLAs in past five years

Sitting MLAs	Fully satisfied	Somewhat satisfied	Somewhat dissatisfied	Fully dissatisfied
Overall	37	29	18	14
Congress MLAs	35	28	17	17
BJP MLAs	38	31	18	11

Note: All figures are in percentage. Rest gave no response
Question asked: Are you satisfied or dissatisfied with the work of the MLA of your area in the past five years?

Table 2: Did performance of MLAs affect voters' vote choice?

		Party voted for in 2022			
		Congress +NCP	BJP	AAP	Other parties
Congress MLA	Satisfied	25	64	6	5
	Dissatisfied	32	28	26	14
BJP MLA	Satisfied	19	71	7	3
	Dissatisfied	48	17	26	9

Note: All figures are in percentage.
Rest voted for other parties

Losing base: Congress supporters during a rally in Ahmedabad ahead of the second phase of the Assembly election. PTI

Table 3: How do voters assess the Gujarat government?

	Work done by the BJP government of Gujarat		Work done by the BJP/NDA-led government at the Centre	
Satisfaction with performance of →	2022 Post-poll	2017 Post-poll	2022 Post-poll	2017 Post-poll
Fully satisfied	37	33	37	36
Somewhat satisfied	28	35	27	38
Somewhat dissatisfied	19	18	20	14
Fully dissatisfied	14	11	14	9
Net satisfaction (fully satisfied minus fully dissatisfied	23	22	23	27

Note: All figures are in percentage. Rest gave no response
Question asked: Are you satisfied or dissatisfied with the work done by the BJP government of Gujarat during the last five years / Are you satisfied or dissatisfied with the work done by BJP/NDA-led government at the Centre during the last three and half years?

Table 4: Importance to work done by the governments

Importance to work done by which government	(%)
State government	38
Central government	31
Both	16
Work of MLA	6

Rural-urban divide

Table 1: Locality-wise performance of parties in Gujarat Assembly elections from 2012-2022

Election Year	Locality	Total Seats	Turnout	BJP		Congress		AAP	
				Won	Vote (%)	Won	Vote (%)	Won	Vote (%)
2012	Rural	98	74.10	44	42.88	49	42.14	--	--
	Urban	84	69.73	71	53.66	12	35.19	--	--
2017	Rural	98	71.18	36	44.49	57	43.49	--	--
	Urban	84	66.70	63	54.26	20	39.09	--	--
2022	Rural	98	68.14	80	47.65	11	30.16	4	13.13
	Urban	84	61.22	76	58.19	6	23.91	1	12.68

In urban constituencies, the BJP polled 58.2% of the votes while the Congress polled merely 23.9%. Clearly, not only the BJP registered a significant victory, it also continued its massive domination among urban voters of Gujarat

Revdi or welfare, government scheme delivery brings win for BJP in Gujarat

Mahashweta Jani
Nishtha Gupta

Even as the freebie versus welfare debate grabbed headlines in the run-up to the Gujarat election, it was the delivery of government schemes such as free ration and medicines that bolstered the BJP's support in the polls. It was the popularity of the Central and State government initiatives such as free ration, Awas Yojana, and Kisan Samman Nidhi that played a key role in helping the BJP acquire a seventh consecutive win in Gujarat.

A post-poll study conducted by Lokniti-CSDS asked voters if they had benefited from government welfare schemes. Close to seven in 10 households said they had bought cheap ration under the public distribution system (PDS). Two out of three voters reported getting free ration under the Pradhan Mantri Garib Kalyan Anna Yojana (PMGKAY).

PMGKAY attracts voters

The Central government's PMGKAY scheme, which provides 5 kg of free grains in addition to subsidised ration, remained the most popular scheme among all respondents, with four of five rural, lower incomes, SC, ST, and OBC voters each saying that they received the benefit. According to data made available by the Centre, 53% of the population in Gujarat is beneficiary of the initiative.

Another popular scheme was the Jan Dhan Yojana, which aims to enhance financial inclusion by making it easier to open bank accounts without the need for minimum balance or documents. Fifty-two per cent of those surveyed said they had opened an account under the Jan Dhan Yojana. The largest beneficiaries of the scheme were the middle class (63%). Other policies that connected with the people were the provision of free LPG cylinders (57%), money for building houses (40%) and direct cash transfers for farmers (47%) (Table 1).

The two State-specific schemes which provide financial security to daughters – for their weddings and for their welfare – also benefited one-third of the surveyed households.

The findings suggest that the BJP has a lead among beneficiaries of some of the welfare schemes such as financial assistance for daughters, free ration, Kisan Samman Nidhi and Awas Yojana (Table 2). Not much difference in voting preference among beneficiaries and non-beneficiaries of other schemes was observed.

The picture is different from the discourse perpetuated by the BJP in the lead-up to the Gujarat and Himachal Pradesh elections. Prime Minister Narendra Modi had cautioned against the *revdi* (freebie) culture, calling it "dangerous for the development of the country".

Despite proclamations against freebies, delivery of social welfare schemes to particular communities has contributed to the BJP's massive victory in Gujarat.

(Mahashweta Jani is the State coordinator in Gujarat. Nishtha Gupta is a researcher at Lokniti-CSDS)

Table 2: BJP had an edge among beneficiaries of welfare schemes

		Congress+ NCP	BJP	AAP	Others
Money/financial assistance for daughter's marriage	Non-beneficiaries	30	46	13	11
	Beneficiaries	26	54	16	4
Received financial assistance regularly for the welfare of daughter	Non-beneficiaries	30	47	13	10
	Beneficiaries	26	53	16	5
Free ration	Non-beneficiaries	30	49	10	11
	Beneficiaries	27	52	14	7
Kisan Samman Nidhi	Non-beneficiaries	32	49	12	7
	Beneficiaries	26	53	13	8
Awas Yojana	Non-beneficiaries	30	48	12	10
	Beneficiaries	27	52	15	6

Note: All figures are in percentage

Table 1: Beneficiaries of various welfare schemes

Benefited from…	Benefited	Not benefited
Cheap ration under PDS	70	19
Free ration	66	22
LPG cylinders under the Ujjwala scheme	57	30
Free Medicines (National Rural Health Mission)	55	30
Jan Dhan Yojana	52	33
Money in bank account under Kisan Samman Nidhi	47	32
Awas Yojana	40	39
Regular financial assistance for the welfare of daughter	32	43
Money/financial assistance for daughter's marriage	30	44

Note: All figures are in percentage
Question asked: Have you or your family ever benefited from these schemes. And if yes from which government?

From Page One

Rain lashes T.N. as cyclone makes landfall

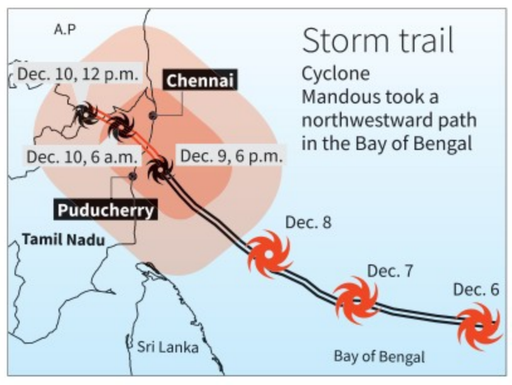

Officials in Nellore, Prakasam and Chittoor districts in Andhra Pradesh have been put on alert. Incessant rain accompanied by strong winds lashed different parts of south coastal Andhra Pradesh under the influence of Mandous on Friday.

Teams of the NDRF and State Disaster Response Force moved to the coastal villages to rescue people in trouble. Irrigation authorities stepped up water release by 10,000 cusecs from Somasila reservoir. In Chittoor district, Collector M. Hari Narayanan asked officials to evacuate people to safer places in case of any possibility of inundation. Officials have been instructed to closely monitor the levels in water bodies.

Cong. struggles to reach consensus on CM face

The Congress observers for Himachal Pradesh – including Chhattisgarh Chief Minister Bhupesh Baghel, former Haryana Chief Minister Bhupinder Singh Hooda and Rajeev Shukla, the party's man in-charge for the State – were in Shimla to conduct the meeting.

Addressing a press conference, Mr. Shukla said the MLAs passed a resolution authorising the party president to pick the legislature party leader who will be the next Chief Minister. "We (observers) will submit our report to the high command tomorrow [Saturday], apprising the high command that a resolution has been passed by the MLAs with consensus authorising the high command to choose the leader," he said.

"The decision will be taken soon," he said. He also dismissed that there was any factionalism within the party, saying the party leaders are united and the meeting was held in a peaceful manner. After the meeting, the party's co-in charge, Gurkirat Singh Kotli, told reporters that in the meeting, a one-to-one discussion with all the MLAs was held, and the feedback will be shared with the party's 'high command'.

'Collegium's final orders alone need to be shared'

The President then appoints the judges as per Articles 124(2) and 217(1) of the Constitution. "Tentative" decisions of the multi-member Collegium, before the required deliberative and consultative processes are concluded, need not be put in the public domain via publication on the Supreme Court website nor do they come under the ambit of the Right to Information (RTI) Act, 2005.

Whatever is discussed behind the closed doors of the Collegium would remain confidential. Justice Shah said that this was envisaged in a resolution published by the Collegium in October 2017 when the judicial appointments' body had decided to publish its resolutions on the court website.

"After due deliberations and discussions and after completing the consultative process, a final decision is taken. When a final decision is taken, the resolution is drawn and signed by the members of the Collegium. Only then can it be said to be a final decision," Justice Shah pronounced in the judgment. The judgment came on a petition filed by activist Anjali Bhardwaj, who had applied under the RTI Act to the Supreme Court for a copy of the agenda, decision and resolution of a Collegium meeting held on December 12, 2018.

The Supreme Court Public Information Officer (PIO) had said that the information was confidential and that disclosure would amount to contempt of court. The First Appellate Authority and the Central Information Commission found that though "certain decisions" were taken on December 12, the "required consultation" did not take place and hence there was no resolution. In appeal, the Delhi High Court had concluded that the collegium decision was probably "verbal" and did not "crystallise" into a written record to be termed "information" under the RTI Act.

The petitioner had, in turn, referred to a news article which quoted Justice Madan B. Lokur, a former Supreme Court judge, affirming that there was an agenda for the Collegium meeting held on December 12 and that "certain decisions" had indeed been taken then.

Ms. Bhardwaj, represented by advocate Prashant Bhushan, further contended that a Collegium resolution published from a subsequent January 10, 2019 meeting had also recorded that "some decisions" were taken in the previous meeting of December 12, 2018, but the intervening winter holidays of the court and the reconstitution of the Collegium had interrupted the consultations.

Mr. Bhushan had also pointed to excerpts in the autobiography of former Chief Justice of India Ranjan Gogoi about the December 12 meeting to buttress his case for information to be granted under the RTI Act.

Bhupendra Patel resigns; likely to come back as CM

The Hindu Bureau
AHMEDABAD

A BJP legislature party meeting of the newly elected Gujarat MLAs will be held on Saturday in Gandhinagar to pick a new leader, who will take over as the next Chief Minister. Outgoing CM Bhupendra Patel is set for a second term, according to party insiders.

On Friday, accompanied by the BJP's State chief C.R. Paatil and others, the Chief Minister called on Governor Acharya Devrat and tendered his resignation along with his entire Cabinet, to pave the way for the formation of a new government in the State.

The BJP high command has appointed senior leaders Rajnath Singh, B.S. Yediyurappa and Arjun Munda as observers for the legislative party meeting in the State capital.

As soon as the poll results were announced on Thursday, Mr. Paatil had announced that the swearing-in ceremony of the new government would take place on December 12.

How AAP helped BJP get its biggest victory in Gujarat

The Aam Aadmi Party played spoiler in about 50 triangular contests in the State, helping to split the Opposition vote by getting massive — and puzzling — levels of support in the tribal belt

Mahesh Langa
AHMEDABAD

In the rise of the Aam Aadmi Party (AAP) in Gujarat lies the story of the Congress decimation in a State where, for the last two decades, it has held at least 50 Assembly seats and a decent vote share above 35%.

This time, the AAP's entry has completely changed the political configurations and calculations in about 50 seats, badly affecting the main opposition party's prospects in those seats.

As per the Election Commission of India's (EC) voting data, around 50 seats, including the seats reserved for Scheduled Tribes (STs), the Koli-dominated seats in Saurashtra, and the seats with substantial Patidar votes, saw a serious triangular fight in which the saffron party benefited due to the split in the votes for the Opposition.

In the entire tribal belt, the AAP has pocketed a sizeable vote share. For instance, in the contest for the Khedbrahma seat, the AAP candidate fetched a whopping 55,590 votes. The Congress candidate, Tushar Chaudhary, won with a slender margin of a little over 2,000 votes against the BJP candidate Ashwin Kotwal.

Similarly, in tribal districts such as Dahod and Chhota Udepur in central Gujarat, and Narmada and Tapi in south Gujarat, the AAP candidates got a massive vote share. According to tribal leaders from both the BJP and the Congress, the support for the AAP among tribals is surprising and puzzling for several reasons. First, the party did not have any prominent tribal leader in the State.

Second, it did not focus as much on tribal seats as it did on a few seats in Surat and Saurashtra, because the AAP's State leadership essentially consisted of Patidars like Gopal Italia, Alpesh Kathiriya and Dharmik Malaviya, and Other Backward Classes (OBC) face Isudan Gadhvi, who all lost.

"As I see it, the tribals probably got attracted to the AAP's sops like free power, better health and education services and allowances for women and youth," a former tribal development minister told *The Hindu*.

In south Gujarat, the opposition party lost seats like Kaprada and Nizar only due to a split in votes as the AAP candidates walked away with a massive number of votes. Similar is the story in the Koli and Patidar belt of the Saurashtra region where the Congress won just three out of 54 seats while the AAP won four seats, one seat went to the Samajwadi Party (SP), and the remaining 46 went to the BJP. In the Koli-dominated Surendranagar district where the Congress had won four out of five seats in 2017, it lost all the seats, drawing a blank in the district

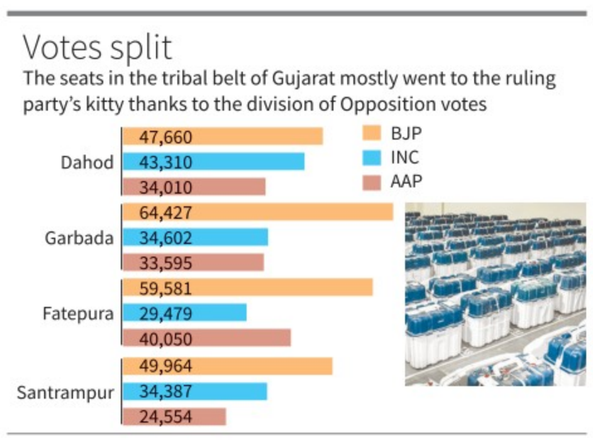

BJP, AIMIM, AAP fought together, says Congress

The Hindu Bureau
NEW DELHI

The BJP contested the Gujarat Assembly elections in alliance with the Aam Aadmi Party (AAP) and the All India Majlis-E-Ittehadul Muslimeen (AIMIM), the Congress said a day after the results of the Assembly elections in Gujarat and Himachal Pradesh were declared. The Congress, with 17 seats, recorded its worst performance in the last four decades in Gujarat.

"The result in Gujarat elections are deeply disappointing. In Gujarat, on one end was the BJP in alliance with the AAP and the AIMIM and on the other end was the Congress. All institutions under the State government and the Centre assisted the BJP. We filed complaints about electoral malpractices, which were ignored," Congress general secretary Jairam Ramesh said in Delhi.

Mr. Ramesh also said that the party's performance in Himachal Pradesh should not be ignored, where the Congress won despite a high voltage campaign from BJP.

SP wants re-poll in Rampur constituency

The Hindu Bureau
LUCKNOW

The Samajwadi Party (SP) has demanded re-polling in the Rampur Assembly seat in Uttar Pradesh, alleging that the administration had prevented the party supporters and several voters from reaching booths on the day of election.

"Our national general secretary Ram Gopal Yadav has submitted an application for repolling in Rampur. Many other complaints in relation to malpractices during the December 5 polling is also with the Election Commission," SP leader Udayveer Singh told *The Hindu*.

In the bypoll, BJP candidate Akash Saxena defeated SP nominee Asim Raja by a margin of over 33,000 votes. In the seat comprising roughly 50% Muslim electorate, Mr. Saxena polled 81,432 votes while Mr. Raja got 47,296 votes. Rampur witnessed a turnout of merely 33%.

The Election Commission and the district administration have denied the charges levelled by the SP and reiterated that the byelections were free and fair.

MCD poll win and entry into Gujarat Assembly boost AAP's national dreams

Nikhil M. Babu
NEW DELHI

At a time when the AAP is trying to displace the Congress and become the country's leading Opposition party, the Gujarat Assembly election result has come as a shot in the arm.

Getting 12.9% of the vote share in Gujarat, just a day after wresting the Municipal Corporation of Delhi (MCD) from the BJP's hands after 15 years, will be a boost for the AAP's national ambitions in many ways, party leaders and political observers told *The Hindu*. However, many challenges still lie ahead.

In Himachal Pradesh, the party managed to get about 1.1% vote share.

Multiple party leaders said that the BJP has been attacking the "Delhi model of governance" and trying to deflate it. However, the MCD win proves that the people of Delhi have given their stamp of approval to the model, they said.

"Whenever we are going to fight the next election in any State, we will stress on the MCD victory also. If we had lost the MCD, then when we go to other States, people would have said that 'you could not win in Delhi and you are giving sermons in our State'," said Durgesh Pathak, who is in-charge of the AAP's national organisation building team.

Though the AAP ran a high voltage campaign in Gujarat and had been claiming that the Congress was nowhere in the race, the results proved otherwise: the Congress won 17 seats, while the AAP got 5.

When asked about the AAP not being able to displace the Congress and become the main Opposition, Gopal Rai told *The Hindu*, "This is for the first time a window has opened for a third party in Gujarat. A window opens for a party when there is a place for them in the hearts of the people and when there is a place in the hearts, eventually the door will also open for the AAP."

Praveen Rai, a political analyst at the Centre for the Study of Developing Societies, said, "The MCD election result has also sent a message to the country that Arvind Kejriwal and the AAP can take on the BJP.

Raise age bar for marriage of Muslim women: NCW

The Hindu Bureau
NEW DELHI

The Supreme Court on Friday asked the government to respond to a plea filed by the National Commission for Women (NCW) to raise the minimum age of marriage for Muslim women to be on par with persons belonging to other faiths. A Bench led by Chief Justice D.Y. Chandrachud sought the government's response in four weeks.

The legal age for marriage is 18 years for women and 21 years for men. Marriage below this age is considered to be a child marriage, which is an offence.

Marriageable age of a Muslim woman is considered to be over 15 years under the personal law.

The petition has sought the age of marriage of Muslim women to be brought in consonance with the statutory law, raising the legal question whether personal law could override statutory provisions.

The NCW argued that allowing the practice would expose Muslim women to abuse and harassment. It said that allowing a Muslim woman to marry below the age of 18 was arbitrary and discriminatory. The POCSO did not permit marriage below the age of 18.

Bill seeks setting up of Commission to curb medical costs

The Hindu Bureau
NEW DELHI

As India witnesses a rapid increase in cost of medical treatment, a Bill to provide for the establishment of a National Commission for Controlling Medical Inflation, which would regulate and standardise the rising costs of medicines, diagnostic tests and pathological examinations, was introduced in Rajya Sabha.

The private member's Bill by CPI MP P. Santhosh Kumar seeks to establish a commission which will consist of a Chairperson, Deputy Chairperson and five members to be appointed by the President.

"There is an accelerating rate of increase in the price of medicines, pathological diagnosis, hospitalisation and everything related to healthcare," the Bill says. "Medical inflation is a reality. We do not have any standard rates for tests and medicines. At one hospital, a test can cost ₹50 and at another it can cost ₹100," Mr. Kumar said.

'India, China trade deficit is at $51.5 bn'

Press Trust of India
NEW DELHI

The trade deficit, difference between import and exports, between India and China has touched $51.5 billion during April-October this fiscal, Parliament was informed on Friday.

The deficit during 2021-22 had jumped to $73.31 billion as compared to $44.03 billion in 2020-21, according to the data provided by Commerce Minister Piyush Goyal in a written reply to the Rajya Sabha. According to the data, imports during April-October this fiscal stood at $60.27 billion, while exports aggregated at $8.77 billion. He said that the merchandise exports from India to China had increased from $11.93 billion in 2014-15 to $21.26 billion in 2021-22.

Congress, BJP clash in Lok Sabha over 2016 note ban

The Hindu Bureau
NEW DELHI

The Congress party's leader in Lok Sabha, Adhir Ranjan Chowdhury, faced off with angry treasury benches on Friday as he strongly criticised the NDA government's November 2016 decision to demonetise high-value currency notes, claiming that the move did not meet the desired goals, as cash in circulation and fake currency have gone up.

He made the intervention during the Zero Hour in Lok Sabha, saying that the amount of cash in circulation had increased from ₹18 lakh crore in 2016 to ₹31 lakh crore currently. He added that fake currency and deposits in Swiss banks have also increased since demonetisation, indicating a failure to reach its goals.

He was countered by the BJP MP Nishikant Dubey, who said that the Reserve Bank of India (RBI) had taken the "big step" to eliminate corruption and terror financing which had been "rampant" under Congress rule. Mr. Dubey said that the RBI had decided to go ahead with demonetisation to end the menace of terrorism, black money and fake currency.

Centre introduces Bills to modify ST list in four States

The Hindu Bureau
NEW DELHI

The government on Friday introduced four Bills that seek to modify the Scheduled Tribes (ST) list in the four States of Tamil Nadu, Karnataka, Himachal Pradesh and Chhattisgarh in Lok Sabha, via amendments proposed in the Constitution (Scheduled Tribes) Order, 1950.

Union Minister of Tribal Affairs Arjun Munda introduced these Bills in the first half of the day's proceedings in the Lower House. The Bill seeks to add the Narikoravan and Kuruvikkaran hill tribes to the ST list of Tamil Nadu. The demand for their inclusion dates to before 1965 and even the Lokur Committee had in its report of that year recommended its inclusion.

Arjun Munda

Meeting with Minister

Before introducing the Bill in Lok Sabha, Mr. Munda on Friday morning posted a picture on Twitter, saying that a delegation of Narikoravan and Kuruvikkaran community members met him at his residence to request that their tribes be added to the ST list of their State.

The government also moved a bill to introduce Betta-Kuruba as a synonym for the already categorised Kadu kuruba in the ST list of Karnataka. It also moved a bill to add a number of synonyms in Devanagri script for the already categorised Bhariya Bhumia tribe in the ST list of Chhattisgarh.

The Ministry has said that they are all part of the same tribe but had been kept out of the list just because they pronounced and spelt their names differently.

The Hattee community of Trans-Giri region in Sirmaur district was added to the ST list of Himachal Pradesh—a demand pending for almost five decades.

The BJP has time and again promised to provide ST status to the community and had announced the approval of their addition in September this year, weeks before the dates for the Himachal Pradesh polls were announced.

INBRIEF

Delhi HC order will not prejudice Sharjeel case: SC

The Supreme Court on Friday clarified that observations made against JNU student leader Sharjeel Imam in a Delhi High Court order denying bail to activist Umar Khalid will not prejudice his case. Both Imam and Khalid are accused in the 2020 Delhi riots conspiracy case. They have been booked under the Unlawful Activities (Prevention) Act (UAPA). "Any observations made in respect to the role of the petitioner (Imam) in the order would not prejudice him in any manner whatsoever," a Bench of Justices Sanjay Kishan Kaul and A.S. Oka said. The High Court had also referred to Imam as the main conspirator.

Centre to promote traditional Indian games internationally

The government on Friday said it was planning to promote internationally, traditional Indian games like Mallakhamb, Thang Ta, Yogasana, Gatka and Kalpetta. Union Youth Affairs and Sports Minister Anurag Thakur said the government was also focusing on identifying sporting talent from rural areas and training them for global meets. Mr. Thakur was replying to a discussion in the Lok Sabha on the steps being taken to strengthen sports in the country. He said that the Sports Ministry would open 1,000 *Khelo India* centres across the country by August 15, next year. "The process for 733 such centres has already started and will be opened by Aug. 15," the Minister said.

'Re-examine the law denying tribal women property rights'

In a judgment on Friday, the Supreme Court asked the Centre to re-examine provisions in the Hindu Succession Act which deny a tribal woman the right of succession to her father's property. A Bench led by Justice M.R. Shah said there was no justification to deny a woman belonging to a Scheduled Tribe community the "right of survivorship" under the Act. "When a daughter belonging to a non-tribal is entitled to the equal share in the property... there is no reason to deny such right to the daughter of a tribal community. Female tribal is entitled to parity with male tribal in intestate succession," the court observed.

Don't take international reports at face value: V-P

Dissuading members from relying on private studies or data, Rajya Sabha Chairman Jagdeep Dhankhar cautioned them to be aware of the vested interests behind such reports. He was speaking during the Question Hour during a reply by Union Minister Piyush Goyal on a question about India's 107th rank in the Global Hunger Index 2022. While Mr. Goyal criticised the Global Hunger Index dismissing it as a propaganda by some private non-government organisations, Mr. Dhankar urged the members not to surrender their assessments and the country's achievements on the basis of reports using "inadequate data" and authored by vested interests.

BJP member moves private Bill on UCC in RS, draws stiff resistance from Opposition

The Bill, introduced by MP Kirodi Lal Meena, was passed through a voice vote; It seeks constitution of a national panel for preparation of Uniform Civil Code and its implementation

Vijaita Singh
NEW DELHI

The introduction of a private member Bill by a Bharatiya Janta Party (BJP) member on implementation of Uniform Civil Code (UCC) across the country witnessed vociferous protest from the Opposition members in Rajya Sabha on Friday.

The Opposition members requested the BJP member Kirodi Lal Meena to withdraw the Bill and also asked Chairman Jagdeep Dhankhar to not accept the legislation as it will destroy the secular fabric of the country.

The Bill seeks constitution of the National Inspection and Investigation Committee for preparation of UCC and its implementation throughout India.

Union Minister Piyush Goyal defended the introduction of the Bill. "I am pained to see the comments made by members quoting (B.R) Ambedkar. It is the legitimate right of a member to raise an issue which is under the directive principles of the constitution, let this subject be debated in the House," Mr. Goyal said.

> It is the legitimate right of a member to raise an issue which is under the directive principles... let this subject be debated in the House
>
> **PIYUSH GOYAL**
> Union Minister

Private members' Bill needs the backing of the government to get passed in the Parliament.

The introduction of the Bill was put for voting and was passed through a voice vote, of 63 votes in favour and 23 against. Many Opposition members from Congress, Trinamool Congress and Aam Aadmi Party (AAP) were not present during the discussion and at the time of voting.

Opposing the Bill, MDMK's Vaiko charged at the treasury benches saying "patriotism is not the monopoly of you people."

IUML's Abdul Wahab said the Bill was a deliberate provocation and it cannot be implemented in India.

John Brittas (CPI-M) said the the 21st Law Commission concluded that UCC is neither necessary nor desirable.

"Law Minister should be aware of this, if he takes some time away from attacking the Supreme Court, it is against spirit of the constitution... this is supposed to be an uncivil code, we should not use a piece of legislation for polarisation in society and it is detrimental for the country, please withdraw the bill immediately," he urged the BJP member and the Chair.

Tiruchi Siva (DMK) said the same Bill was listed many times earlier as well but was not introduced after being requested by members.

"This country's base is secularism and federalism, both are at stake now. We foresee what may happen if this private member's Bill is passed. When it is taken up for consideration, they have majority, it will be passed. What will be the mindset of minorities? We should not create apprehension in their minds. During partition, Jinnah asked Muslims to come to Pakistan, but they stayed back, they contributed to the economy and fought for the country. We are really agonised. We are trembling, the whole country will be watching this, consider the future of this country," the DMK member said.

Trinamool Congress' Jawahar Sircar said the Bill is unconstitutional and unethical and was being introduced by an indulgent government to test the waters.

UGC to announce new framework for UG courses

Jagriti Chandra
NEW DELHI

The framework, which will replace the Choice Based Credit System, is not compulsory in nature

The University Grants Commission (UGC) is expected to announce a new credit and curriculum framework for undergraduate programmes which prescribes courses on "understanding India", modern Indian languages and yoga.

Through the Curriculum and Credit Framework for the Undergraduate Programme (CCFUGP), the UGC aims to implement the recommendations in the National Education Policy (NEP), 2020 for making higher education multi-disciplinary.

It will replace the Choice Based Credit System that pre-dates the NEP. The framework is recommendatory and not compulsory in nature. *The Hindu* has viewed the document on the CCFUGP to be made public next week.

Under the course on modern Indian language along with English language, students will be expected to "acquaint themselves with the cultural and intellectual heritage of the chosen MIL and English language." The value added courses common to all students will include subjects like understanding India, environmental science, digital and technological solutions, health and wellness, yoga education, sports, and fitness.

There will be separate skill enhancement courses aimed at imparting practical skills, hands-on training and soft skills in order to enhance the employability of students.Students will also receive credits for summer internships.

It will allow students multiple entries and and exits – completing the first year will fetch a student a certificate, two years will get them a diploma, after three years they will get a bachelor's degree, and after four years a bachelor's degree with honours.

Also, students who secure 75% of marks and above in the first six semesters and wish to undertake research at the undergraduate level can choose a research stream in their fourth year.

ILO declaration urges countries to ensure labour protection

A. M. Jigeesh
SINGAPORE

It calls for measures to increase women's participation in the labour force and promote equal pay

The 17th Asia and the Pacific Regional Meeting of the International Labour Organisation (APRM of ILO) set ten-point priorities of national action for the member countries to deal with the issue of dwindling wages of workers, inflation and unemployment.

The "Singapore Declaration", which was adopted here on Friday agreed that social dialogue was essential to address labour market challenges and finding solutions in crisis situations.

It urged the governments to ensure labour protection for all through the promotion of freedom of association and the effective recognition of the right to collective bargaining throughout the regions, including for workers in vulnerable situations and workers in the informal economy, as enabling rights for decent work. It called for closing gender gaps in the world of work through measures that increase women's labour force participation, promote equal pay for work of equal value, balance work and responsibilities, and promoting women's leadership. The declaration also urged the governments to strengthen governance frameworks and respect for freedom of association to protect the rights of migrant workers.

Bharat Jodo Yatra to take 9-day break from Dec. 25

The Hindu Bureau
NEW DELHI

The Bharat Jodo Yatra will take a nine-day break in Delhi, halting for maintenance of 60 containers that house the Bharat Yatris on December 25 and resume the march on January 3, the Congress said on Friday. "We are taking a break because the 60 containers that we are using need upkeep," Congress General Secretary Jairam Ramesh said.

Mr. Ramesh added that on December 12, there will be a 'Mahila Shakti Padyatra' in Sawai Madhopur of Rajasthan where only women will walk in the yatra. He dismissed allegations that Rahul Gandhi is running away from Parliament, said he is listening to people's problems and will attend Parliament when he is in Delhi.

SC declines to pitch in on plea regarding religious processions

Krishnadas Rajagopal
NEW DELHI

The Supreme Court on Friday said religious festivals should not always be portrayed as a "source of communal riots" and urged a petitioner to also look at the "good things that happen in the country".

A Bench led by Chief Justice of India D.Y. Chandrachud was hearing a petition filed by NGO Citizens for Justice and Peace. It highlighted how processions held during religious festivals were "weaponised", with participants brandishing instruments of death in public.

The petitioner, represented by senior advocate C.U. Singh, urged the court to lay down general guidelines or a standard operating procedure for authorities while granting permission for such processions.

"These festivals are becoming a source of riots, without blaming one side or the other. If we don't avoid them by putting down guidelines, conflagrations will happen again and again. Authorities are abdicating their duty entirely. The court must step in," Mr. Singh and advocate Aparna Bhat argued.

"States have been given the power to maintain law and order. The police are in charge... Let us not pitch the Supreme Court forth in matters which are essentially matters of preserving law and order in the country," Chief Justice Chandrachud observed.

The Bench said courts could step in if a permission was wrongly granted or if something was liable to go seriously wrong.

Committee to study Bill on co-operative societies

The Hindu Bureau
NEW DELHI

The controversial Multi-State Cooperative Societies (Amendment) Bill, which allegedly infringes on the right of the State governments, is headed to a standing committee of the Parliament.

Congress president Mallikarjun Kharge on Friday spoke to Home Minister Amit Shah on the issue. Mr. Shah assured that the government would send the Bill to a Parliamentary panel, for further scrutiny. "We had demanded that this Bill be sent to a standing committee, because this is an important Bill and since many State governments have divergent views on it. The government has accepted Mr. Kharge's demand," Congress general secretary Jairam Ramesh said.

TH CROSSWORD + 13733

(set by Incognito)

To solve this puzzle online, get across to our crossword site. @ *https://qrgo.page.link/jjpTn*

SCAN TO PLAY

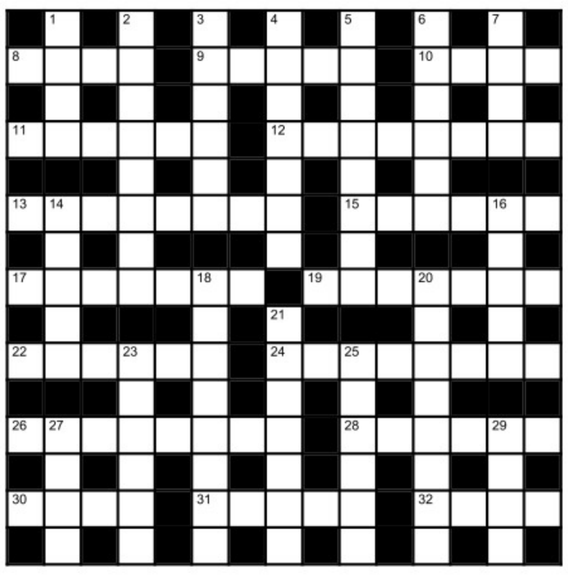

Across

8 Low nuclear orbiter? (4)
9 Some theatre actors respond (5)
10 Operating O-ring removed for obtaining fuel (4)
11 Harmless being is worried about Satan's tail (6)
12 Guys follow boxing champ with team leader on Sunday giving nourishing items (8)
13 Pakistani president, after getting rid of half of army and Rear Admiral with force, gets space to expand exponentially (8)
15 In absence of gin, distributed grenadine and made money (6)
17 Attacked and kept holding front end of musket (7)
19 Bent and crooked despot consumed egg (7)
22 Salesman and ward feel sorry (6)
24 Injured attendee with teeth (8)
26 Wrongly trains English rector to produce kitchen equipment (8)
28 Retired lama protected returning Indian creature (6)
30 Run away from female confederate general (4)
31 Modify Ms Lovelace's physical training (5)
32 Barley de-husked and ground for titled person (4)

Down

1 "At last!" Detective chasing criminal boss concluded (4)
2 Prince baffled about His Excellency's code (8)
3 Doctor No rejected girl having love for bird (6)
4 Acquiring a bit of humility, Mamata may become a great soul (7)
5 Shrill saint on journey with book (8)
6 Give impression of being a soft fruit (6)
7 Stop in Himachal territory (4)
14 Release violent centurion throwing corn (5)
16 First lady at National Theatre fixture (5)
18 Scotsman carries forged notes for European (8)
20 Devil survived more than the rest (8)
21 Administer therapy once again and go back (7)
23 Times editor rubbed out (6)
25 Demands and gets college in Texas building (6)
27 Story from Nainital estate (4)
29 Silver crowned god in Indian city (4)

SUDOKU

			5				6	
					1	2		7
	4			7	2			
	5	1				6	4	2
4	7	6				3	1	
			2	5			8	
8		2	6					
	3				7			

DIFFICULTY RATING: ★★★★☆

No.SS5644 Distribution: www.knightfeatures.com

Solution to previous puzzle

Solution to yesterday's Sudoku

1	3	5	4	7	6	2	9	8
7	8	2	3	1	9	6	4	5
9	6	4	8	2	5	7	1	3
2	9	1	6	3	7	8	5	4
8	4	6	5	9	1	3	2	7
3	5	7	2	8	4	1	6	9
6	7	9	1	5	3	4	8	2
4	2	3	9	6	8	5	7	1
5	1	8	7	4	2	9	3	6

FAITH

Irumudi to cleanse the soul

God is within reach, and yet caught up in chasing our earthly goals, we forget to lead a disciplined life. However, our ancestors have laid down easy-to-follow steps to guide us. One such is the observation of the 48 days (mandala) of abstinence for Lord Ayyappan, said P. Swaminathan in a discourse.

The life of Ayyappan encapsulates all that is needed to attain mukti. It addresses the issue of temptation, one of the most common failings in all of us. Rajasekharan, the just ruler of Pandala and a staunch devotee of Siva, is tempted to take home the abandoned baby he comes across near Pamba river, as he is issueless. However, he refrains from doing so from a sense of dharma, and Lord Siva appears in front of the king as a sadhu and advises him to raise the child. Similarly, the queen, who soon gives birth to a child, is unwavering in her affection for the adopted Manigandan. However, she too falls prey to temptation. The courtiers, who are apprehensive of the righteous Manigandan, persuade the queen to send him away on a fatal assignment of fetching tiger's milk. Manigandan, who is none other than the Lord, takes up the task to show everyone that each should follow their purpose in life. An off-shoot of Siva and Vishnu, He came to earth to vanquish evil forces threatening saints and seers. He carries the irumudi – containing coconut, rice, puffed rice – symbolically showing that we need not accumulate wealth.

When Rajashekaran requests Him to remain with him and his people forever, He promises to appear as a Mahara Jyoti once a year. Aspirants can reach Him by mastering their senses, through abstinence.

MOSCOW

One killed in massive fire in Moscow shopping centre

AFP

One person died on Friday in a massive blaze which broke out overnight at the Mega Khimki shopping centre in Moscow. Russian news agencies quoted sources in emergency services as saying that "arson" was suspected, but state news agencies later said that safety violations were more likely the cause. AFP

WASHINGTON

Arizona Senator quits Democratic Party to become an Independent

REUTERS

Arizona Senator Kyrsten Sinema announced on Friday that she was leaving the Democratic Party to become an Independent, just days after President Joe Biden's Democrats increased their slim majority in the chamber. However, the decision is not expected to significantly shift the balance of power in the Senate. AFP

BRUSSELS

67 journalists, media workers killed on the job this year

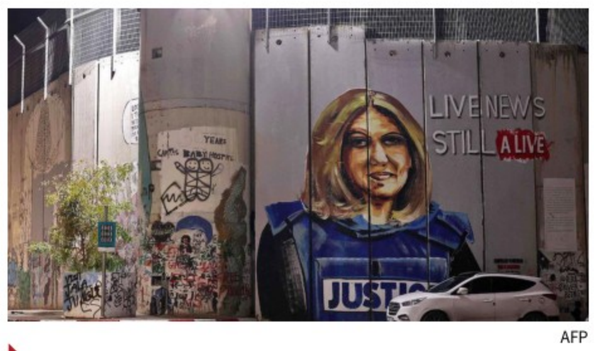

AFP

Russia's war in Ukraine, chaos in Haiti and rising violence in Mexico contributed to a 30% spike in the number of journalists killed doing their work in 2022 over the previous year, according to a new report released on Friday. The International Federation of Journalists says that 67 journalists and media staff have been killed this year. AP

JAKARTA

Nine miners killed in Indonesia coal mine explosion; 2 rescued

AFP

Nine miners died in a coal mine explosion in Indonesia's West Sumatra province on Friday and rescue workers were still searching for one missing miner after rescuing two others. The blast, caused by noxious gases including methane, occurred in a mine in Sawahlunto district owned by a private company. AP

China's Xi calls for oil trade in yuan at Gulf summit in Riyadh

Reuters
BEIJING

China and states of the Gulf Cooperation Council are natural partners for cooperation, says Xi

President Xi Jinping told Gulf Arab leaders on Friday that China would work to buy oil and gas in yuan, a move that would support Beijing's goal to establish its currency internationally and weaken the U.S. dollar's grip on world trade.

China and states of the Gulf Cooperation Council (GCC) are natural partners for cooperation, Mr. Xi said in a speech at the China-GCC summit.

"China will continue to import large quantities of crude oil from GCC countries, expand imports of liquefied natural gas, strengthen cooperation in upstream oil and gas development, engineering services, storage, transportation and refining, and make full use of the Shanghai Petroleum and National Gas Exchange as a platform to carry out yuan settlement of oil and gas trade," he said.

In his speech, Mr. Xi proposed other areas for cooperation in the next three to five years, including finance and investment, innovation and new technologies, as well as aerospace, and language and cultures.

China will also establish bilateral investment and economic cooperation working mechanisms, carry out local currency swap cooperation and deepen digital currency cooperation, he said.

In his speech, Mr. Xi also called on China and GCC nations to be partners in promoting unity, development and security.

Mr. Xi's visit comes at a time when Riyadh's long-standing alliance with Washington has been strained over human rights issues and energy policies.

China prepares for huge COVID-19 surge

Official numbers decline because testing has slowed; Beijing issues new guidelines for 'tiered medical services' for those aged 65 and above and calls on local governments to monitor their health condition and vaccination status; only 40% of the 30 million people above 80 have received three shots

Ananth Krishnan
BEIJING

China is already bracing itself for a huge surge of COVID-19 cases, two days after announcing a major easing of restrictions and a shift away from the zero-COVID policy.

The Chinese capital wore a deserted look on the third day of opening, with many choosing to stay home despite the easing measures, which have done away with requiring PCR tests to enter many venues and for the first time allow positive cases to isolate at home, instead of being transferred to government-run quarantine centres. While the end of lockdowns has brought relief for a weary public given the economic and social tolls, the reality of living with the virus has now brought new anxieties for many in China, who are, for the first time in three years, facing the prospect of contracting an illness that they had been told to fear.

Geared up: A resident carries away medicine bought at a pharmacy in Beijing on Friday. AP

State media has sought to assuage those fears with a stark shift in messaging, now emphasising that the majority of Omicron cases reported were mild. However, anecdotal evidence of a COVID surge in Beijing – official numbers are declining because testing has slowed – has kept most residents indoors.

On Friday, the government issued new guidelines for "tiered medical services" for those aged 65 and above, calling on local governments to register all in this age group, track their vaccination status, and monitor their health condition by classifying cases according to low, medium and high risk.

China's large number of unvaccinated elderly is particularly vulnerable as cases surge. Only 40% of the 30 million people above 80 have received three shots, while a little over two-thirds of the 250 million above 60 has done so, as of November.

60% to be infected

Earlier this week, a top Chinese health official warned that as much as 60% of the population – or 840 million people – may be infected in China's first wave after opening. Feng Zijian, a government adviser and former deputy head of China's Centre for Disease Control and Prevention, said at a seminar at Beijing's Tsinghua University that "about 80-90%" of the population may eventually be infected.

Reopening from zero-COVID, economists have cautioned, may not immediately yield the economic boom that the government is hoping for, with a few months of uncertainty likely ahead for the economy as the workforce deals with China's biggest COVID surge so far and the wider population slowly comes to terms with a new normal after three years of zero-COVID.

Two top Opposition party leaders arrested in Bangladesh

Agence France-Presse
DHAKA

Two top leaders of Bangladesh's main Opposition party were arrested on Friday, a day before a planned rally to call for the Prime Minister's resignation.

Protests sparked by power cuts and fuel price hikes have erupted across the country in recent months, demanding that Prime Minister Sheikh Hasina step down in favour of fresh elections under a caretaker government.

Friday's police action against Bangladesh Nationalist Party (BNP) leaders Mirza Fakhrul Islam Alamgir and Mirza Abbas comes two days after security forces in Dhaka fired rubber bullets and tear gas into a crowd of thousands of BNP supporters preparing for the December 10 rally, leaving at least one dead.

Agreement will have to be reached to end Ukraine war: Putin

Agence France-Presse
BISHKEK

Russian President Vladimir Putin said on Friday that ultimately an agreement would need to be struck to end fighting in Ukraine, nine months after the Kremlin launched its "special military operation" there.

"Trust, of course, is almost at zero... but ultimately, in the end, an agreement will have to be reached," Mr. Putin told a summit of regional leaders in the capital of Kyrgyzstan. Mr. Putin's comments came in response to remarks from former German chancellor Angela Merkel about the Minsk agreements, negotiated with Paris and Berlin to end fighting between Russia and Ukraine. Ms. Merkel had said that the 2014 accords were an "attempt to give Ukraine time".

ANDHRA PRADESH STATE WAREHOUSING CORPORATION
(A State Government Undertaking)
D.No. 55-17-3, Stalin Corporate Building, 2nd Floor, Behind Autonagar Bus Stand, VIJAYAWADA - 520 007. A.P.
Phone No. 0866-2556244

SWC/M2/235/Chemicals – Pur/ 2020 - 21, Date: 09-12-2022

NOTICE INVITING E-TENDER

We are Inviting E- Tenders in Two Bid (Technical Bid & Price Bid) System for Supply of Chemicals (Aluminium Phosphide & Deltamethrin) on Annual Rate Contract basis. Interested Bidders may Contact at Our Head Office on Phone No.**0866-2556244/ 98490 57693** or in our Website: **apswc.ap.gov.in & http://tender.apeprocurement.gov.in**

Tender ids: Aluminium Phosphide : 573136
Deltamethrin : 573158

Sd/-
Managing Director

राजस्थान सरकार
कार्यालय सदस्य सचिव (एन.एच.एम.) एवं मुख्य चिकित्सा एवं स्वास्थ्य अधिकारी जिला स्वास्थ्य समिति, बारां
फोन नं.: 07453-230451, E-mail: dpmu-brn-rj@nic.in
क्रमांक: डीपीएमयू/एनएचएम/2022-23/737 दिनांक: 28.11.2022

E-Tender Notice Inviting Bid

Bids for Rate Contract for Medicine, Lab Equipment, Reagents & Consumables through E-tender for DHS Baran are invited from interested bidders upto 19.12.2022 2 PM. Other Particulars of the bid may be visited on the procurement portal **http://eproc.rajasthan.gov.in** & **http://sppp.raj.nic.in** of the State & at our office on office time.

UBN Lab Reagents & Consumables:- MHS2223GLRC04580
UBN Medicine & Consumables: MHS2223GLRC04582
UBN Lab Equipment:-MHS2223GLRC04581

(डॉ. सम्यतराज नागर)
सदस्य सचिव जिला स्वास्थ्य समिति एवं
मुख्य चिकित्सा एवं स्वास्थ्य अधिकारी, बारां

डीआईपीआर/सी/15589/2022

APPOINTMENT

NATIONAL INSTITUTE FOR MICRO, SMALL & MEDIUM ENTERPRISES (ni-msme)
(An Organisation of Ministry of MSME, GoI & ISO 9001:2015 Certified)
Yousufguda, Hyderabad-500045, Telangana
Ph.No.040-23633213, 040-23633238, E-mail: nimsme-admn@nimsme.org

NOTIFICATION FOR FILLING-UP OF POSTS
Advertisement No. ni-msme/vacancy notification/2022/02 Date: 09.12.2022

S. No.	Name of the Post	Scale of Pay and Category	Method of Recruitment	Other Information
1.	Director	Level-12 of 7th CPC, Group-A	Contract Appointments Regulations (CAR) - 2007 of ni-msme	For further details regarding eligibility, qualifications, experience, age and job description, please visit the official website of the organisation **www.nimsme.org**
2.	Associate Faculty Member	Level-10 of 7th CPC, Group-A		
3.	Superintendent	Level-06 of 7th CPC, Group-B	Direct Recruitment/ Deputation	
4.	Personal Assistant to DG	Level-06 of 7th CPC, Group-B	Direct Recruitment	
5.	Hindi Translator	Level-05 of 7th CPC, Group-C		
6.	Assistant Librarian	Level-04 of 7th CPC, Group-C		
7.	Supervisor (Hostel)	Level-04 of 7th CPC, Group-C		

Candidates fulfilling the eligibility criteria may submit online application in the prescribed format. The duly filled in applications along with updated CV, scanned copies of certificates (Qualification & Experience) and other relevant certificates are to be uploaded on the **ni-msme website.** The last date for receipt of online applications will be **30.12.2022.** Shortlisted candidates will be informed through their e-mail for attending the online/offline personal interview.

Sd/- Admin. & Accounts Officer

GOVERNMENT OF TAMIL NADU
HIGHWAYS DEPARTMENT
Projects Circle, Chennai - 16.

TENDER NOTICE

Letter No. Tender Notice 06/2022-2023/SDO/Dated. 07.12.2022

For and on behalf of the Governor of Tamil Nadu **Item Rate tender through online only** will be received **upto 18.01.2023, 15.00** hours by the **Superintending Engineer (H) Projects Circle, Chennai for One Road Over Bridge work** in respect of **Chennai (H) Projects Division** under the **Honourable Chief Minister Announcement under Rule 110 of Tamil Nadu Legislative assembly Budget sessions 2013-14.**

Details of Name of works, approximate value of works, EMD, availability of tender documents and all other details are available from **14.12.2022** onwards in the Government website **https://tntenders.gov.in**. If any changes / Corrections / Amendments etc to the tender, it will be published on the above Government website only.

DIPR/5445/Tender/2022

"சோதனை கடந்து சுதந்திரம் அடைந்தோம், சாதனை புரிந்து சரித்திரம் படைப்போம்".

Superintending Engineer (H) (A/c), Projects Circle, Chennai - 16.

कार्यालय अधिशासी अभियन्ता सार्वजनिक निर्माण विभाग खण्ड सूरतगढ़
दूरभाष: 01509-220069, ईमेल xensog.pwd@rajasthan.gov.in
क्रमांक: 2750 दिनांक: 18.11.2022

ई-निविदा सूचना संख्या 14 वर्ष 2022-23

NIB Code: PWD2223A2857
(सड़क निर्माण एवं मरम्मत कार्य)

Bid for 04 Nos. Packages of road works in PWD Division Suratgarh are invited from interested bidders from dated 23.11.2022 to 12.12.2022 upto 06:00 PM. Other particulars of the bid may be visited on the procurement portal (http://eproc.rajasthan.gov.in, http://sppp.raj.nic.in) of the state and departmental website. The approximate value of the procurement is Rs. 957.58 Lakhs.

1. PWD2223WSOB11234 2. PWD2223WSOB11235
3. PWD2223WSOB11236 4. PWD2223WSOB11237

DIPR/C/15396/2022 अधिशासी अभियन्ता, सानिवि खण्ड सूरतगढ़

KERALA WATER AUTHORITY e-Tender Notice

Tender No : 118,119,120/SE/PHC/TSR/2022-23, **Jal Jeevan Mission -** Providing Distribution Network, Street Main Extension and FHTC 4798 Nos. at Varandharappilly Panchayath Area, **DEPOSIT -** Construction of Sewerage Treatment Plant of 45 KLD at Community Health Center Pazhayannur Block Panchayath, **Thrissur -** Sewerage Work, **STATE PLAN -** 2021-22 - 600 mm DI K 9 Raw water pumping main-5800 m from Karuvannur Intake Well site to Mangadikkunnu WTP site. **EMD :** Rs. 500000/-, 50000/-, **Tender fee :** Rs. 17700/-, 5900/-, **Last Date for submitting Tender :** 30-12-2022 03:00:pm, **Phone :** 0487-2423230. Website : **www.kwa.kerala.gov.in, www.etenders.kerala.gov.in**

Superintending Engineer, PH Circle, Thrissur

KWA-JB-GL-6-1213-2022-23

idco Your power to grow ISO 9001 & 14001 Corporation | ODISHA NEW OPPORTUNITIES

OFFICE OF THE CHIEF GENERAL MANAGER (P&C)
IDCO, IDCO TOWER, BHUBANESWAR

Tender Call Notice No. H.O./P&C/EST-E-2076/01/2022 31727 Dated :- 06.12.2022

NOTICE INVITING TENDER THROUGH e-Procurement

Name of the Work : Development of Internal roads, drains including cross drainage works at MSME Park, Sadaipali, in the district of Bolangir.
Estimated Cost : Rs.437.89 lakhs (approx.).
Period of Completion : 04 (Four) Calendar Months.
Pre-Bid meeting is to be conducted on dtd.27.12.2022 at 3.30 P.M.

Procurement Officer	Bid Identification No.	Availability of Tender On-Line for Bidding	
		From	To
1	2	3	4
Chief General Manager (P&C), IDCO, Idco Tower, Bhubaneswar.	Bid Id. No. PC/EST/E-115 / 2022-23	17.00 Hours of 17.12.2022	17.00 Hours of 31.12.2022

Further details can be seen from the e-Procurement Portal, www.Tendersorissa.gov.in and Corrigendum if any will not be published in news papers and can only be seen in the e-Procurement portal www.tenderorissa.gov.in and IDCO Website www.idco.in.

Sd/-
Chief General Manager (P&C), IDCO, Bhubaneswar

CAD-4050 OIPR-14003/11/0219/2223

idco Your power to grow ISO 9001 & 14001 Corporation | ODISHA NEW OPPORTUNITIES

OFFICE OF THE CHIEF GENERAL MANAGER (P&C), IDCO, IDCO TOWERS, BHUBANESWAR - 751022

Tender Call Notice No. H.O./P&C/EST-E-2028/01/2022/ 31413 Date :- 05.12.2022

NOTICE INVITING TENDER UNDER NATIONAL COMPETITIVE BIDDING THROUGH e-Procurement

Sl. No.	Name of Work	Value of Work (Approx.)	Period of Completion
1.	Providing, Laying, Testing & Commissioning of 400mm (N.B) dia D.I.S/S (K-9) Pipe in Raw Water Rising Main From proposed Intake well on River Tel to Water Works area for water supply to Talajaring Industrial Estate, Kalahandi.	₹ 443.00 lakhs	04 (Four) Calendar Months

I. Other details

Procurement Officer	Bid Identification No.	Availability of Tender On-Line for Bidding	
		From	To
1	2	3	4
Chief General Manager (P&C), IDCO, IDCO Towers, Bhubaneswar-751022.	Bid ID.No. P&C/EST/E-103/2022-23	17.00 Hours of dt. 19.12.2022	17.00 Hours of dt. 09.01.2023

Further details can be seen from the e-Procurement Portal www.tendersodisha.gov.in . Corrigendum or addendum if any will not be published in news papers and can only be seen in the e-procurement portal www.tenderodisha.gov.in as well as IDCO website www.idco.in.

CAD-4047: Chief General Manager (P&C), IDCO, Bhubaneswar
OIPR-14003/11/0216/2223

TAMIL NADU WATER SUPPLY AND DRAINAGE BOARD
OFFICE OF THE CHIEF ENGINEER, TWAD BOARD, MADURAI.

TENDER EXTENSION NOTICE No.1 /Dt.08.12.2022 (E- Submission)
Ref : This Office 15/ F.CWSS to 831 habs./JJM /SDO II/ CW /Dt. 03.11.2022

The last date of receipt & opening of tender called for in the reference cited is extended as under :

15. Name of Work : Jal Jeevan Mission – CWSS to 831 rural habitations in 6 Panchayat Unions of Tirunelveli District with river Tamiraparani as source (Construction Period : 18 months and paid Maintenance: 60 months)

Last date for receipt of tenders	Upto 15.00 hours on 15.12.2022
Opening of tenders	at 15.30 hours on 16.12.2022

The other terms and conditions remain unaltered.

DIPR/ 5459 /TENDER/2022 Chief Engineer, TWAD Board, Madurai

SAVE WATER, CONSERVE WATER, EVERY DROP COUNTS

"சோதனை கடந்து சுதந்திரம் அடைந்தோம், சாதனை புரிந்து சரித்திரம் படைப்போம்"

BRUHAT BENGALURU MAHANAGARA PALIKE
Office of the Executive Engineer, (East) Lakes Division,
Room No.308, 3rd Floor, New Building, N.R. Square, Bengaluru-02.

No: EE-East/Lakes/Tend-03/2022-23 Date: 09.12.2022

INVITATION FOR TENDER (IFT) (Two Cover System)
(Through **GOK e-Procurement Portal** only)

Tenders on Item Rate basis are invited by the undersigned for the works mentioned below from the registered contractors of Bruhat Bengaluru Mahanagara Palike or Equivalent registration with CPWD/KPWD/Railways/MES or any State Government Organizations.

Sl. No.	Name of the Work	Estimated Cost of Work (₹. in Lakhs)	EMD (in ₹.)
1	Providing retaining wall, trash barriers and other developmental works at Halasuru Lake (Call-III)	400.00	6,00,000/-

Calendar of Events : (1) Bid documents available from **12.12.2022** at **12:00** am. (2) Pre-bid meeting on **22.12.2022** at **4:00** pm. (3) Last date for Tender Submission is **30.12.2022** at **4:00** pm. (4) Opening of Technical Bid is **31.12.2022** at **4:30** pm. (5) Opening of Financial Bid: After approval of Technical Bid. Further details may be obtained from the above office during office hours on working days or from website: **https://eproc.karnataka.gov.in**

Sd/- Executive Engineer (East), Lakes

Rajasthan Council of School Education
S.R.K. Shiksha Sankul, J.L.N. Marg, Jaipur - 302017

क्रमांकः– RCSCE/ICT/ ICT/200 SMART CLASSROOM/2022-23/7846 दिनांक 01.12.2022

(NIB : 30/2022-23)

Bids for "E-Tender Document for Supply and Installation of Digital Library with Content enabled Tablets with one Year Comprehensive Warranty" are invited from interested bidders up to 6:00 P.M. on Date 28-12-2022. Other particulars of the bid may be visited on the procurement portal (http://eproc.rajasthan.gov.in, http://sppp.raj.nic.in) of the state; and "www.rajsmsa.nic.in" Department website.

UBN : RSE2223GLOB02589 Amount :- 39.88Cr.

राज.संवाद/सी/22/11525 State Project Director

RajCOMP Info Services Limited (RISL)
C-Block, 1st Floor, Yojana Bhawan, Tilak Marg, C-Scheme, Jaipur

RISL invites ebids from the eligible bidders for the following:

NIB No./ Date/ Unique bid no.	Particulars	Estimated Cost/ EMD	Start of sale /Last date
6010/01.12.2022 (RIS2223GLOB00085)	RFP for Supply, Installation and Maintenance of SSL Offloader & Server Load Balancer for RSDC.	Rs. 4.00 Cr. / Rs. 8.00 Lacs	02.12.2022 23.12.2022

Details can be seen on the websites **http://risl.rajasthan.gov.in, http://sppp.rajasthan.gov.in** & **http://doitc.rajasthan.gov.in**. Bids are to be submitted through **http://eproc.rajasthan.gov.in**.

Raj.Samwad/C/22/11434 SA (Jt. Director), RSDC Project

कार्यालय अधीक्षण अभियंता जल संसाधन वृत झालावाड़
क्रमांकः अ.अ./ज.सं.वृ.झा./2022-23/7286 दिनांकः 05.12.22

प्रथम संशोधन आदेश

इस कार्यालय के पत्र क्रमांक 7091-7113 दिनांक 17.11.2022 से ई-निविदा सूचना संख्या 02 वर्ष 2022–23 आमन्त्रित की गई। ई-निविदा सूचना अनुसार दिनांक 23.11.2022 से 13.12.2022 सायं 6.00 बजे तक डाउनलोड/ अपलोड की जाकर दिनांक 14.12.2022 को दोपहर 4.00 बजे खोली जानी है।

निविदा की शर्तों के अनुसार निविदा शुल्क/ धरोहर राशि/ प्रोसेसिंग फीस के चालान की प्रति दिनांक 14.12.2022 को दोपहर 2.00 बजे तक कार्यालय की वेबसाईट पर प्रदर्शित होनी चाहिये के स्थान पर कार्यालय की ई-मेल आई.डी. पढ़ा जावे। इसके साथ-साथ निविदा शुल्क/ धरोहर राशि/ प्रोसेसिंग फीस के चालान की प्रतियां एवं निविदा से सम्बन्धित अन्य दस्तावेज अधिशाषी अभियंता राजगढ़ मध्यम सिंचाई खण्ड भवानीमण्डी कार्यालय में भौतिक रूप से जमा कराना अनिवार्य होगा।

(मनोज कुमार गोयल)
अधीक्षण अभियंता
जल संसाधन वृत झालावाड़

DIPR/C/15676/22

INBRIEF

Indian Overseas Bank raises rates on term deposits

Indian Overseas Bank has raised interest rates on domestic/NRO/NRE and FCNR(B) term deposits effective Saturday. Interest rates applicable would be up to 7.3% for 444 days and up to 7.25% for three years and above. Earlier it was 6.4% for both the categories, the bank said in a statement. Foreign currency depositors shall be paid interest rate up to 4.25% for FCNR(B)/ RFC term deposits.

Fundraising via private bonds placement more than doubles

Indian companies' fundraising through private placement of bonds more than doubled on-month in November, data from the country's capital markets regulator showed. Firms raised ₹765.63 billion ($9.31 billion) in November through 140 bond issuances, as compared with ₹346.99 billion raised through 114 issuances in October, according to SEBI data. Indian companies have raised ₹3.85 trillion through private placement of bonds in April-November period, as compared with ₹3.62 trillion for the same period in the previous year. REUTERS

'Half of rural youth aspire to become entrepreneurs'

Almost half of the rural youth who participated in a pan-India study aspire to become entrepreneurs, while 9 out of 10 rural businesses surveyed were found to be first-generation enterprises. As many as 2,041 rural businesses and 1,906 young enterprise aspirants in the age group of 16-29 years were part of the 'Insights into Rural Entrepreneurship' study conducted by the Development Alternatives Group, a social enterprise and global think tank in collaboration with the Development Intelligence Unit.

India not as decoupled, still on a sticky path: economists

China's absence as a shock absorber for global economy is conspicuous this time, says QuantEco's Rao; adds private capital expenditure mostly missing due to global uncertainty and volatility

Mini Tejaswi
BENGALURU

Although it appears that India is decoupled in the short term from the global economic recession, it is still on a relatively sticky path as far as inflationary trends are concerned unless inflation drops to 4% levels, a panel of economists noted.

Observing that India's growth had outpaced global growth mostly because its base was small, Shubhada M. Rao, Founder, QuantEco Research said the country's 'macros were still far better compared with the rest of the world'.

Miles to go: Our economy is globally synchronised and therefore we can not be fully insulated, says Rao. V. V. KRISHNAN

"But our economy is globally synchronised and therefore we can not be fully insulated," added Ms. Rao, one of the economists who spoke on India's growth outlook amidst the looming global slowdown, at a webinar on Friday.

Ms. Rao also noted that China was conspicuous by its absence as a shock absorber this time.

"Unlike in the past, China has been a big absentee in supporting global recovery this time. So, we can't see China absorbing recessionary shocks."

Commenting on economic stimulus through investments, Ms. Rao said private capex was mostly missing as there still remained a fair degree of uncertainty and volatility in the global markets.

Sachchidanand Shukla, chief economist, Mahindra & Mahindra, said some States were seeing a consumption slowdown due to lower purchasing power.

"India should have systems that can plan debts better," he added.

Centre seeks ₹3.26 lakh cr. as additional grants in FY23

The Hindu Bureau
NEW DELHI

The central government on Friday sought an additional ₹3.26 lakh crore as supplementary demands for grants for 2022-23, primarily to fund a higher subsidy bill on items such as fertilizers, food and LPG, with about 10% of the sum to further ramp up capital expenditure in sectors like roads and railways.

While the Finance Ministry has sought Parliament's approval for additional gross expenditure plan of almost ₹4.36 lakh crore, the net cash outgo is pegged at ₹3.26 lakh crore, with higher receipts and savings from existing outlays shown to be adding up to ₹1.1 lakh crore.

The major spending heads include ₹1.09 lakh crore for fertilizer and urea subsidies, more than ₹80,000 crore for the Department of Food and Public Distribution, three-fourths of which is earmarked for the Pradhan Mantri Garib Kalyan Anna Yojana, and ₹22,000 crore earmarked to be paid to oil marketing companies for losses on LPG cylinder sales. For the national rural employment guarantee scheme, an additional outlay of ₹16,400 crore has been sought.

"With tax revenues expected to be higher than the Budget number, we estimate the Centre's fiscal deficit to exceed the Budget target (of 6.4% of GDP) by around ₹80,000 crore to ₹1 lakh crore," said Rajani Sinha, chief economist at CARE Ratings.

November fuel demand rises 10.2% year-on-year

Reuters

India's fuel consumption rose 10.2% year-on-year in November to 18.84 million tonnes, data from the Petroleum Planning and Analysis Cell (PPAC) of the oil ministry showed on Friday.

Sales of gasoline, or petrol, were 8.1% higher at 2.86 million tonnes. Cooking gas or LPG sales increased 5.2% to 2.47 million tonnes, while naphtha sales fell 18.2% to 1.01 million tonnes.

Public capex pace can slow, says CEA

Reuters
NEW DELHI

India's public sector capital expenditure will continue, but may not need to expand at the same pace as it has in recent years, the country's chief economic adviser said on Friday.

"What we have now in the corporate sector are very healthy balance sheets, very healthy bottom line, and a financial system that is repaired, ready to lend and the corporate sector is ready to borrow," V. Anantha Nageswaran said at an event in New Delhi.

Therefore, it may not be necessary or even healthy for public sector to keep expanding capital investment at the same pace, he added.

The Centre has planned ₹7.5 trillion Indian ($91.30 billion) in capital expenditure this year, the highest on record, to help crowd in private investment.

As private firms start to borrow and expand, government may need to keep its own borrowing in check to avoid an increase in overall cost of capital in the economy.

'Auto retails soared 26% to record high in November'

Press Trust of India
NEW DELHI

Automobile retail sales in India clocked the best-ever performance last month aided by robust registrations across segments including passenger vehicles, two-wheelers and commercial vehicles, automobile dealers' body FADA said on Friday.

The overall retail sales rose by 26% to 23,80,465 units last month, from 18,93,647 units in November 2021.

MARKETS

MARKET WATCH

	FRIDAY	%CHANGE
Sensex	62,182	-0.62
US Dollar	82.28	0.12
Gold	54,305	0.06
Brent oil	76.66	-0.44

NIFTY 50

	PRICE	CHANGE
Adani Enter	3996.80	-28.20
Adani Ports	890.75	-2.15
Apollo Hosp	4685.10	-19.40
Asian Paints	3226.95	5.50
Axis Bank	933.70	-5.65
Bajaj Auto	3616.95	-19.20
Bajaj Finserv	1598.60	-20.00
Bajaj Finance	6517.45	-64.50
Bharti Airtel	834.90	2.30
BPCL	338.45	2.70
Britannia Ind	4410.30	15.40
Cipla	1107.90	0.40
Coal India	228.85	-1.55
Divis Lab	3274.05	-13.40
Dr Reddys Lab	4407.10	50.90
Eicher Motors	3358.20	35.90
Grasim Ind	1799.90	-12.55
HCL Tech	1027.50	-73.85
HDFC	2672.10	7.30
HDFC Bank	1631.05	11.55
HDFC Life	579.60	2.10
Hero MotoCorp	2751.50	-6.70
Hindalco	462.85	-8.80
Hind Unilever	2722.25	16.80
ICICI Bank	929.90	-2.00
IndusInd Bank	1202.50	11.65
Infosys	1569.30	-50.85
ITC	341.40	3.00
JSW Steel	740.40	-4.30
Kotak Bank	1888.05	-8.95
L&T	2154.05	-13.65
M&M	1265.40	-8.95
Maruti Suzuki	8613.35	-69.35
NestleIndia	20241.75	436.40
NTPC	169.50	-0.85
ONGC	140.70	-1.95
PowerGrid Corp	217.20	-0.60
Reliance Ind	2609.10	-40.15
SBI Life	1269.65	2.80
State Bank	616.50	4.85
Sun Pharma	992.85	12.05
TataConsumerProduct	803.30	-0.90
Tata Motors	413.30	-3.90
Tata Steel	110.45	-1.40
TCS	3292.75	-57.80
Tech Mahindra	1035.30	-38.85
Titan	2615.45	31.95
UltraTech Cement	7077.40	-101.65
UPL	763.70	-14.15
Wipro	394.05	-9.65

EXCHANGE RATES

Indicative direct rates in rupees a unit except yen at 4 p.m. on December 09

CURRENCY	TT BUY	TT SELL
US Dollar	82.07	82.39
Euro	86.69	87.03
British Pound	100.54	100.97
Japanese Yen (100)	60.27	60.51
Chinese Yuan	11.81	11.86
Swiss Franc	87.93	88.27
Singapore Dollar	60.71	60.95
Canadian Dollar	60.19	60.43
Malaysian Ringitt	18.63	18.72
Australian Dollar	55.5	55.77

Source:Indian Bank

Sport

Focus is the watchword: Coach Dravid has a few tips on batting for Shahbaz Ahmed. AP

Injury-hit India will have to go all out to avoid clean sweep

INDIA IN BANGLADESH

Press Trust of India
CHATTOGRAM

A struggling Team India, severely depleted by a spate of injuries and fitness issues, will go into the final ODI of the three-match series here on Saturday determined to avoid the ignominy of a clean sweep by Bangladesh.

Riding on two brilliant knocks from Mehidy Hasan Miraz, Bangladesh has already sealed the series, but if Litton Das' men can blank the 'Men in Blue' 3-0 it will be a historic first.

Cruel twist

India began the series with 20 players available, but in a cruel twist, within a week only 14 are fit and available for the final game.

Kuldeep Yadav has been flown in as the bowling attack looks thin on experience. The left-arm wrist-spinner with 118 wickets from 72 ODIs will be the most experienced bowler in the line-up.

Regular skipper Rohit Sharma sustained a left thumb dislocation and has flown back home. Rookie pacer Kuldeep Sen suffered a back injury after his first international, seamer Deepak Chahar continued his tale of breakdowns in almost all series he has played since his comeback from a long lay-off.

Added to this, Axar Patel suffered a hit in the ribs and missed the first game while Rishabh Pant, who flew all the way from New Zealand, reportedly had a niggle and had to be rested.

In fact, there will be two forced changes in the playing eleven with Rohit and Chahar already unavailable.

It has to be seen whether India brings in Ishan Kishan as opener or stand-in skipper K.L. Rahul, who is now designated middle-order batter-keeper in this format, decides to promote himself just as on the tour of South Africa.

The other option is continuing with the Virat Kohli-Shikhar Dhawan combination and getting in Rahul Tripathi, who can also bowl cutters at mid-120 clicks. If the team management goes for a pure batter rather than a utility player, then the stylish Rajat Patidar could get his first game for India.

The teams (from):

India: K.L. Rahul (Capt.), Shikhar Dhawan, Virat Kohli, Shreyas Iyer, Ishan Kishan (wk), Mohammed Siraj, Rajat Patidar, Rahul Tripathi, Washington Sundar, Shahbaz Ahmed, Axar Patel, Shardul Thakur, Umran Malik and Kuldeep Yadav.

Bangladesh: Litton Das (Capt.), Anamul Haque Bijoy, Shakib Al Hasan, Mushfiqur Rahim, Afif Hossain, Yasir Ali Chowdhury, Mehidy Hasan Miraz, Mustafizur Rahman, Taskin Ahmed, Hasan Mahmud, Ebadot Hossain, Nasum Ahmed, Mahmudullah, Najmul Hossain, Nurul Hasan Sohan and Shoriful Islam.

Match starts at 11.30 a.m. IST.

Saurabh grabs six as India-A crushes Bangladesh-A

Press Trust of India
SYLHET

Left-arm orthodox spinner Saurabh Kumar (six for 74) ran through the Bangladesh-A batting line-up as India-A clinched the two-match 'Test' series with an innings and 123-run victory in the second and final game here on Friday.

With his performance, Saurabh, who took 15 wickets in two games, has staked a strong claim to replace an injured Ravindra Jadeja in the Indian Test squad for the upcoming series against Bangladesh, starting on December 14.

Having conceded a mammoth 310-run first innings lead, Bangladesh-A came up even worse in its second innings, being shot out for a paltry 187 in 79.5 overs. In the first innings Bangladesh scored 252 and India replied with 562.

Saurabh Kumar.
FILE PHOTO: K. MURALI KUMAR

The scores: Bangladesh-A 252 & 187 in 79.5 overs (Shadman Islam 93 n.o., Shahadat Hossain 29; Saurabh Kumar 6/74 lost to India-A 562/9 decl.

Yukan runs takes the honours in the V. Venugopal Naidu Memorial Trophy

RACING

BENGALURU: S. Attaollahi-trained Yukan (Trevor up) won the V. Venugopal Naidu Memorial Trophy, the main event of the races held here on Friday (Dec. 9).

The winner is owned by Mr. Marthand Singh Mahindra, Mrs. Rina Mahindra, Mr. P. Prabhakar Reddy and Mr. Rama Seshu Eyunni.

Trevor won three races on the day.

THE RESULTS:

1. MAHANADI PLATE (1,200m), rated 00 to 25: **BIMARAN CASKET** (B.L. Paswan) 1, Cash Out (Antony) 2, Baba Voss (Shreyas S) 3 and Speed Seven (L.A. Rozario) 4. 6-1/4, 1/2 and 2-3/4. 1m, 13.10s. ₹21 (w), 11, 12 and 17 (p), SHP: 33, THP: 34, FP: 78, Q: 50, Trinella: 299 and 118, Exacta: 484 and 205. Favourite: Bimaran Casket.

Owner: Mr. Satish G. Kundapur. Trainer: Azhar Ali.

2. KRISHNA RAJA SAGARA PLATE (Div. II), (1,200m), rated 20 to 45: **SOCIABLE** (Trevor) 1, Step To Destiny (Likith Appu) 2, Chul Bul Rani (Syed Imran) 3 and Gold Gray (P. Siddaraju) 4. 1, 4-1/4 and 1-1/4. Im, 13.54s. ₹16 (w), 11, 14 and 16 (p), SHP: 31, THP: 38, FP: 58, Q: 50, Trinella: 177 and 59, Exacta: 828 and 701. Favourite: Sociable.

Owner: Five Stars Shipping Co. Pvt Ltd. Trainer: Irfan Ghatala.

3. SPLENDID ROLE PLATE (1,100m), maiden 2-y-o only, (Terms): **IN THY LIGHT** (Akshay K) 1, Touch Of Grey (Suraj) 2, Art Gallery (Srinath) 3 and Aralina (Antony) 4. 3-1/4, 3-1/2 and 1-1/2. 1m, 06.17s. ₹58 (w), 17, 10 and 19 (p), SHP: 32, THP: 43, FP: 199, Q: 102, Trinella: 590 and 331, Exacta: 2,159 and 551. Favourite: Touch Of Grey.

Owners: M/s. Rapar Galloping Stars LLP rep by. Mr. Rajendran, Mr. Meka Yugandhar & Manjri Horse Breed Farm Pvt Ltd. Trainer: Prasanna Kumar.

4. V. VENUGOPAL NAIDU MEMORIAL TROPHY (1,200m), rated 40 to 65:

YUKAN (Trevor) 1, Eternal Princess (Suraj) 2, Green Channel (Salman K) 3 and Skyfire (Shreyas S) 4. 2, 3/4 and 1-3/4. 1m, 12.67s. ₹23 (w), 12, 11 and 91 (p), SHP: 30, THP: 176, FP: 30, Q: 17, Trinella: 614 and 663, Exacta: 2,411 and 637. Favourite: Eternal Princess.

Owners: Mr. Marthand Singh Mahindra, Mrs. Rina Mahindra, Mr. P. Prabhakar Reddy and Mr. Rama Seshu Eyunni. Trainer: S. Attaollahi.

5. TUNGABHADRA PLATE (1,600m), rated 20 to 45, 4-y-o & over:

ECO FRIENDLY (Sai Kiran) 1, Sea Blush (Nazerul) 2, Augusto (R. Pradeep) 3 and Hope Island (Antony) 4. Lnk, Shd and Nk. 1m, 39.48s. ₹180 (w), 23, 17 and 38 (p), SHP: 35, THP: 121, FP: 2,698, Q: 600, Trinella: 42,211 and 9,045, Exacta: 83,244 (carried over). Favourite: Dragon's Gold.

Owners: Mr. Naresh Kumar Pawar & Mr. Dinesh Kumar K. Trainer: Sharat Kumar.

6. KRISHNA RAJA SAGARA PLATE (DIV. I), (1,200m), rated 20 to 45: **SUPER KIND** (Trevor) 1, Montelena (Likith Appu) 2, Smile A round (P. Sidddaraju) 3 and Castaneda (Antony) 4. 1, 2-1/4 and 1. 1m, 13.94s. ₹42 (w), 18, 10 and 22 (p), SHP: 38, THP: 50, FP: 112, Q: 37, Trinella: 566 and 310, Exacta: 3,804 and 1,086. Favourite: Montelena.

Owner: Mr. Rajan Aggarwal. Trainer: Pradeep Annaiah.

7. VALLEY OF FLOWERS PLATE (1,400m), rated 20 to 45: **KULSUM** (L.A. Rozario) 1, Ripple N Storm (Antony) 2, Twilight Tornado (Likith Appu) 3 and Ultimate Striker (Salman K) 4. 3-1/4, 2-1/4 and 1-1/4. 1m, 26.67s. ₹40 (w), 16, 14 and 14 (p), SHP: 34, THP: 44, FP: 183, Q: 75, Trinella: 305 and 124, Exacta: 2,929 and 1,698. Favourite: Ripple N Storm.

Owners: Mr. Saleem A. Jasdanwalla & Mr. Mohd. Javeed Ghatala. Trainer: Irfan Ghatala.

Jackpot: ₹68,561 (carried over).

Runner-up: 9,794 (three tkts.).

Treble: (i): 394 (22 tkts.).

(ii): 2,852 (five tkts.).

LIVE TELECAST

Australia vs West Indies: 2nd Test, day 3, Sony LIV, 9.30 a.m.

BWF World Tour Finals: Sports 18-1 (SD & HD) & Voot Select, 9.30 a.m.

Pakistan vs England: 2nd Test, day 2, Sony LIV, 10.30 a.m.

Bangladesh vs India: 3rd ODI, Sony Sports Ten 5 (SD & HD) & LIV, 11.30 a.m.

I-League: Eurosport (SD & HD), 2 p.m.

Tennis Premier League: Sony Sports Ten 2 (SD & HD) & LIV, 4.30 p.m. onwards.

ISL: SS Select 1 (SD & HD) & Hotstar, 5.30 & 7.30 p.m.

PKL: Star Sports 2 (SD & HD) & Hotstar, 7.30 p.m.

FIFA World Cup 2022: Quarter-finals, Sports 18-1 (SD & HD) & Jio Cinema App, 8.30 p.m. & 12.30 a.m. (Sunday).

Lagos in superb form to claim feature event

HYDERABAD: The top-weighted Lagos, who scored a hat-trick during the last monsoon season, should extend her winning streak and claim the R. Raghupathi Reddy Memorial Cup, the feature event of Saturday's (Dec. 10) races.

1 DINDI DAM PLATE (1,400m) Maiden, 3-y-o and upward, rated upto 25 (Cat. III), 1.35 p.m.: 1. Master Touch (4) Md. Ismail 60, 2. Jack Daniel (8) Aneel 59.5, 3. My Way Or Highway (3) ohit Singh 59.5, 4. Canterbury (6) Mukesh Kumar 58.5, 5. First In Line (1) Surya Prakash 54.5, 6. Open Affair (7) Rafique Sk. 54, 7. It's My Life (5) B. Nikhil 53 and 8. AR Superior (2) Santosh Raj 52.5.

1. MY WAY OR HIGHWAY, 2. IT'S MY LIFE, 3. CANTERBURY

2 TRIBUTE PLATE (1,200m), rated up to 25 (Cat. III), 2.10: 1. Aiza (5) A.A. Vikrant 60, 2. First Apostle (3) Deepak Singh 60, 3. Honourable Lady (8) Santosh Raj 60, 4. Its On (6) D.S. Deora 60, 5. Astronaut (4) Mukesh Kumar 56.5, 6. Good Tidings (1) Akshay Kumar 56.5, 7. Space Time (2) B. Nikhil 55.5 and 8. Lifetime (7) Kuldeep Singh 51.5.

1. GOOD TIDINGS, 2. AIZA, 3. SPACE TIME

3 BAKRANANGAL PLATE (DIV. I) (1,400m) Maiden, 3-y-o and upward, rated 20 to 45 (Cat. III), 2.45: 1. Blue Brigade (2) Rafique Sk. 60, 2. Arrowtown (6) Mukesh Kumar 59, 3. Bien Pensant (4) Neeraj 58.5. 4. Protocol (5) Md. Ismail 58, 5. Power Ranger (3) R.S. Jodha 57, 6. Varenna (8) Afroz Khan 57, 7. Sweet Talk (7) Santosh Raj 56.5 and 8. N R I Ultrapower (1) Akshay Kumar 56.

1. BIEN PENSANT, 2. ARROWTOWN, 3. N R I ULTRAPOWER

4 KAWAL TIGER RESERVE PLATE (1,400m), 4-y-o and upward, rated 20 to 45 (Cat. III), 3.15: 1. Angelita (7) Afroz Khan 60, 2. Prime Gardenia (4) Aneel 60, 3. Southern Act (2) Md. Ismail 60, 4. Spectacular Cruise (8) Akshay Kumar 54, 5. Reining Queen (1) P. Ajeeth Kumar 52.5, 6. Hot Seat (6) Surya Prakash 51.5, 7. Take Me As I Am (3) Abhay Singh 51, 8. Exclusive Luck (9) B. Nikhil 50.5 and 9. Call Of The Blue (5) Santosh Raj 50.

1. ANGELITA, 2. SPECTACULAR CRUISE, 3. REINING QUEEN

5 BAKRANANGAL PLATE (DIV. II) (1,400m) Maiden, 3-y-o and upward, rated 20 to 45 (Cat. III), 3.45: 1. Visionary (2) Neeraj Rawal 60, 2. Clefairy (6) Santosh Raj 59.5, 3. Inderdhanush (5) M. Madhu Babu 59, 4. Wandring Warrior (8) Mukesh Kumar 58.5, 5. Special Effort (7) Afroz Khan 57.5, 6. Bijili (3) Abhay Singh 57, 7. Survivor (1) Surya Prakash 57 and 8. Lady Danger (4) D.S. Deora 56.5.

1. CLEFAIRY, 2. VISIONARY, 3. SURVIVOR

6 R. RAGHUPATHI REDDY MEMORIAL CUP (1,400m), rated 80 and above (Cat. I), 4.15: 1. Lagos (2) Suraj Narredu 63, 2. Corfe Castle (5) Mukesh Kumar 62.5, 3. Scramjet (3) Y.S. Srinath 55, 4. Top Secret (8) D.S. Deora 54.5, 5. New Look (6) Gaurav Singh 53.5, 6. Premier Action (7) Afroz Khan 51.5, 7. Watch My Stride (10) Akshay Kumar 51.5, 8. Super Angel (4) Abhay Singh 50, 9. N R I Sport (9) G. Naresh 50 and 10. Ashwa Raudee (1) B. Nikhil 50.

1. LAGOS, 2. CORFE CASTLE, 3. SCRAMJET

7 ZOOM ZOOM PLATE (1,200m), 5-y-o and upward, rated 20 to 45 (Cat. III), 4.45: 1. Castlerock (10) Mukesh Kumar 60, 2. Star Babe (2) Abhay Singh 60, 3. Different (3) P. Ajeeth Kumar 59, 4. Golden Forza (1) Kuldeep Singh 59, 5. Linewiler (9) D.S. Deora 59, 6. Indian Temple (4) B. Nikhil 57.5, 7. Thunder Road (8) Ajay Kumar 54.5, 8. Sporting Smile (6) Afroz Khan 52.5, 9. Glimmer Of Hope (5) Gaurav Singh 51.5 and 10. Royal Pal (7) Md. Ekram Alam 51.

1. GOLDEN FORZA, 2. CASTLEROCK, 3. DIFFERENT

Day's Best: **LAGOS**

Jackpot: 3, 4, 5, 6 & 7.

Mini Jackpot: (i) 1, 2, 3 & 4. (ii) 4, 5, 6 & 7.

Treble: (i) 2, 3 & 4. (ii) 5, 6 & 7.

Tanala: All races.

Livakovic and Croatia break Brazilian hearts in quarterfinal shootout

The goalkeeper thwarts Tite's men with numerous saves, including Rodrygo's penalty attempt; Modric's men show composure and get it right all four times from the spot; Marquinhos' miss sends the five-time champion tumbling out of the tournament

FIFA WORLD CUP

Reuters
DOHA

Croatia battled past tournament favourite Brazil 4-2 on penalties on Friday to reach the World Cup semifinals following a 1-1 draw over 120 minutes.

The 2018 runner-up came through its second consecutive shootout after beating Japan also on penalties in the round of 16.

In an evening filled with tension and drama, Brazil superstar Neymar thought he had won the game when he rifled in an extra-time goal for the five-time world champion.

Croatia substitute Bruno Petkovic's equaliser three minutes from the end of extra-time drew his side level, breaking Brazilian hearts. The Croats kept their composure from the penalty spot as Brazil's Rodrygo and Marquinhos failed to convert.

Croatia initially refused to be intimidated by its more illustrious opponents and in the first half successfully stifled most of the Brazil moves early.

Apart from a weak Vinicius Jr. shot, Brazil had little else to offer in terms of attack with Neymar off the pace and shut out by a hard-working backline.

It was Croatia which looked sharper, more skilled in its passing game and with a precise gameplan. By the end of the first half, it had the upper hand in terms of possession.

A Neymar free kick just before the break did not trouble Croatia 'keeper Dominik Livakovic as the Brazilians, whose last win over a European opponent in the knockout phase came in the 2002 final against Germany, struggled to find any space.

They did, however, almost take the lead three minutes after the restart when Josko Gvardiol tried to clear the ball but almost turned it into his own goal. Seconds later, claims for a hand ball by defender Josip Juranovic were shot down following a VAR review before Neymar was sent through by Richarlison in the 55th minute only to have his close-range effort blocked by Livakovic. The Brazilians, who have now lost four of their last five World Cup quarterfinals all to European opposition, enjoyed a much better start to the second half and came close again in the 66th, but Lucas Paqueta was denied by Livakovic. The Croatia 'keeper was kept busy and stopped Neymar in the 76th and by that time had more saves in the match (seven) than his Brazil counterpart, Alisson, had in the entire tournament (five). Livakovic parried another Paqueta shot five minutes later as the few hundred Brazil fans in the stands grew louder and more impatient and the game trickled over to extra-time with Brazil coach Tite visibly nervous.

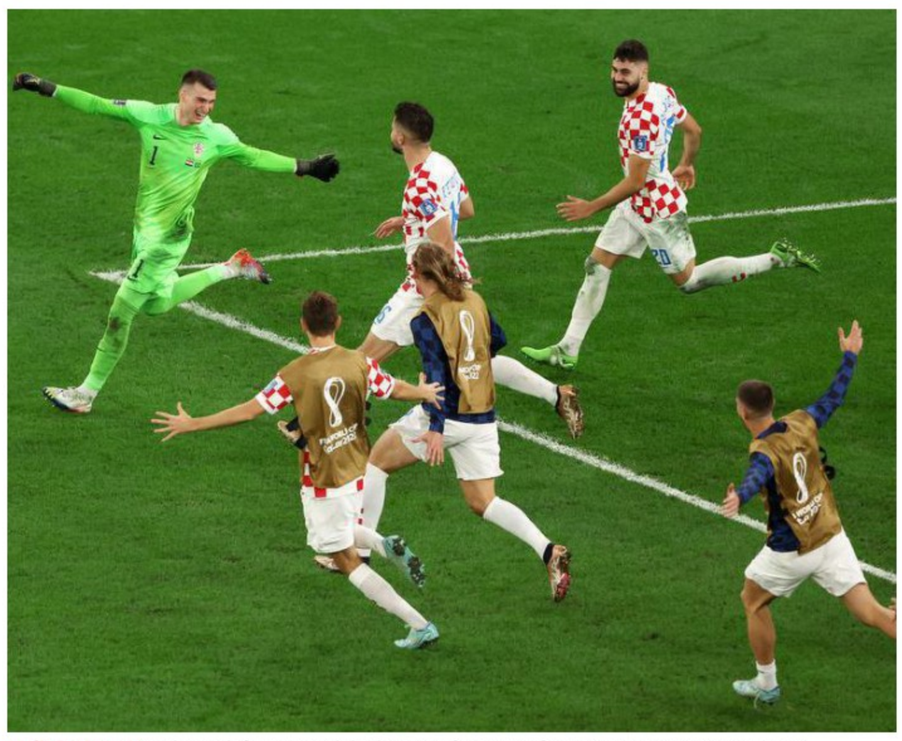

Hail the hero! Livakovic, left, emerged the keeper of Croatia's fortunes yet again. GETTY IMAGES

Neymar equals Pele

In stoppage time of the first period, Neymar, largely lacklustre until then, launched an attack outside the box, played two consecutive 1-2s to bamboozle the tired Croatian defence and then rounded the 'keeper to equal Brazil great Pele's official record of 77 international goals.

But the Croats refused to surrender and Petkovic's strike sent the game into penalties where Livakovic rose to the occasion in spectacular fashion yet again.

The result (quarterfinals): Croatia 1 (Petkovic 117) drew with Brazil 1 (Neymar 105+1); Croatia won 4-2 on penalties.

Mbappe in focus as England seeks to blunt France's main weapon

Ayon Sengupta
DOHA

Kylian Mbappe, the young phenom threatening to dwarf the exploits of Pele in the World Cup, is everything that is good and bad about football.

Le Petit Prince from the *banlieues* of Paris plays with the freshness of youth and the skills of a streetside charmer, forever outwitting and outrunning the pursuing pack.

And, in the miraculously airdropped Al Bayt Stadium in the midst of the desert, England will again engage with Mbappe in a game of "catch-me-if-you-can". Much like Leonardo Di Caprio in the film, Mbappe's tricks are many, and the agencies chasing him are almost always a step behind.

Task for Walker

Whatever be England manager Gareth Southgate's answer – a continuing back-four or a back-three – to the dilemma, Kylie Walker, the most mobile of his centre-backs, would be entrusted with the thankless job assigned to Tom Hank's Carl Hanratty. Hanratty had to catch DiCaprio once, but for Walker it will at least be a 90-minute ordeal. (At 35.3km/hr, the French striker has been a kilometre faster than the English defender.)

Face-off: Kane, left, will have his hands full rallying his troops to contain the mercurial Mbappe. AFP

Mbappe, already with five goals and two assists, has forged a brilliant heist partnership with left-back Theo Hernandez and midfielder Adrien Rabiot to overload the left to drag defenders all over the place. The Paris Saint-Germain attacker has been the focal point of the French attack, involved in 36 attacking sequences with 157 touches in the attacking third, twice more than next best Antoine Griezmann (102).

"England will have prepared for Kylian, but he is in a position to make the difference. He was not in top form against Poland, but he was decisive," France manager Didier Deschamps said at his prematch press conference.

England, which on an average has employed the most advanced high line in the tournament (47.3m), might sit back further to deal with France's fast breaks led by Mbappe.

A move to three centrebacks for extra protection against Mbappe's explosive pace might jeopardise Southgate's midfield balance, where Declan Rice has sat at the base, allowing the youthful exuberance of Jude Bellingham and the experienced positioning of Jordan Henderson to exert control. (Also, a poolside gig by Robbie Williams on match eve would have, hopefully, boosted morale, though Ed Sheeran didn't prove such a lucky mascot the last time.)

But the Mbappe-Hernandez combination on the left offers England a defensive weakness to exploit. With Jules Kounde also operating in an unfamiliar role on the right of the French backline, England will look to create further trouble with the dribbling skills and directness of Bukayo Saka and Phil Foden.

Chink in the armour

With three cross-assisted goals and two from setpieces, England would continue to use the wings and test Hugo Lloris' perceived discomfort against high balls.

As both managers employ a pragmatic and conservative approach that makes international teams look almost similar these days, who will play cat or mouse on Saturday night is still not clear.

Giant-killer Morocco unfazed by Portugal's 'heavy' reputation

Reuters
AL RAYYAN

Morocco wants to make World Cup history on Saturday when it meets Portugal in the quarterfinals, saying it is not satisfied despite breaking new ground for Arab football and equalling the best achievement by an African team.

Coach Walid Regragui said they would start as underdogs against Portugal but had proved they were genuine challengers in Qatar and were hungry for more success.

If Morocco wins on Saturday, it will be the first African side to reach the last four while it is already the first Arab country to advance to the last eight.

Morocco finished top of its group after drawing with Croatia and beating Belgium and Canada, before edging Spain on penalties in the pre-quarterfinals. But it has come at a cost with key defender Nayef Aguerd a doubt for Saturday's game after a hamstring injury and other key players, like skipper Romain Saiss and midfield workhorse Sofyan Amrabat, also carrying injuries.

Regragui said several players had arrived in Qatar carrying injuries and niggles and been forced to play through them. "You haven't seen Morocco at 100%, but mentally we are strong," he said.

Today's fiesta

Morocco vs. Portugal, 8.30 P.M.

Head-to-Head
Matches 2, Morocco 1, Portugal 1

1986: Morocco bt Portugal 3-1 (World Cup Group Stage)

2018: Morocco lost to Portugal 0-1 (World Cup Group Stage)

England vs. France, 12.30 A.M. (Sun)

Head-to-Head
Matches 31, England 17, France 9, Drawn 5

Friendlies: Matches 23, England 14, France 7, Drawn 2

Euro Championship: Matches 5, England 0, France 2, Drawn 3

Tournoi de France (1997): England bt France 1-0

World Cup: Matches 2, England 2, France 0

1966: England bt France 2-0 (Group Stage)

1982: England bt France 3-1 (Group Stage)

Mooney powers Australia home in opening T20I

Guiding force: Mooney took Australia past the finish line with 11 balls to spare. EMMANUAL YOGINI

P.K. Ajith Kumar
NAVI MUMBAI

Beth Mooney sits atop the ICC's batting charts in Women's T20Is. She showed why on Friday night.

She led Australia's remarkable chase of what was a challenging total put on by India in the first of the five-match T20I series in front of a large crowd at the D.Y. Patil Stadium. She was unbeaten on 89 (57b, 16x4) when the visitors went past India's 172 for five with nine wickets and 11 balls to spare.

Mooney's batting was more about timing, adaptability and determination, and less about reckless hitting. She didn't smash a single six. She added 73 for the first wicket with Alyssa Healy (37, 23b, 4x4, 2x6).

Then Tahlia McGrath (40 not out, 29b, 4x4, 1x6) joined Mooney and they put on exactly 100 to take Australia home. Earlier, Richa Ghosh (36, 20b, 5x4, 2x6) and Deepti Sharma (36 not out, 15b, 8x4) that ensured India would set up a stiff target for the Australians.

After Shafali Verma (21, 10b), Smriti Mandhana (28, 22b) and captain Harmanpreet Kaur (21, 23b) failed to capitalise on their good starts - and Jemimah Rodrigues failed to start -- it was imperative that someone put her hand up in the middle order. Two of them did. Sandwiched between the explosive innings from Richa and Deepti was the quiet assuredness of Devika (25 not out, 24b, 1x4, 1x6). She added 56 with Richa for the fifth wicket and 40 for the unfinished sixth wicket with Deepti, who took 18 off Megan Schutt in the last over of the innings. Even that wouldn't prove enough.

The scores: India 172/5 in 20 overs (Smriti Mandhana 28, Devika Vaidya 25 n.o., Richa Ghosh 36, Deepti Sharma 36 n.o., Ellyse Perry 2/10) lost to Australia 173/1 in 18.1 overs (Beth Mooney 89 n.o., Alyssa Healy 37, Tahlia McGrath 40 n.o.); **Toss:** Australia.

ALL IN

The whole of Africa behind Morocco, says Regragui

Morocco will have the backing of an entire continent when it attempts to become Africa's first World Cup semifinalist by beating Portugal on Saturday, said coach Walid Regragui. "We have nothing to lose. The challenge is to do as well as we did in the previous games," Regragui said.

ENOUGH!

Ronaldo did not threaten to leave World Cup: Santos

Cristiano Ronaldo did not threaten to leave the World Cup after being dropped from the team to play Switzerland in the round of 16, Portugal coach Fernando Santos said Friday. "He has never told me that he wanted to leave the national team. It is time we stopped the controversies."

SENSATIONAL START

Debutant Abrar scalps seven to keep England in check

Pakistan debutant Abrar Ahmed grabbed seven wickets as the tourists were dismissed for 281 on the opening day of the second Test in Multan.
The scores: England 281 in 51.4 overs (Duckett 63, Pope 60, Abrar 7/114) vs. Pakistan 107/2 in 28 overs.

TOUGH GOING

Windies struggle after Head and Labuschagne's heroics

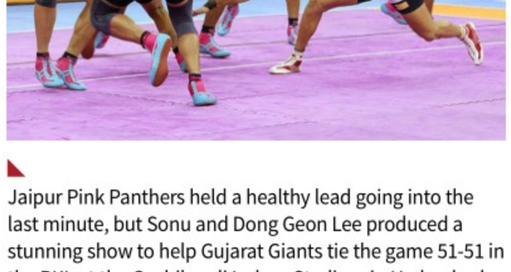

Australia reduced West Indies to 102 for four, after piling up 511 for seven decl., in the day-night second Test on Friday.
The scores: Australia 511/7 in 137 overs (M. Labuschagne 163, T. Head 175, A. Carey 41 n.o.) vs. West Indies 102/4 in 37 overs (T. Chanderpaul 47 batting).

PRO KABADDI LEAGUE

Sonu, Lee help Giants roar back and tie with Panthers

Jaipur Pink Panthers held a healthy lead going into the last minute, but Sonu and Dong Geon Lee produced a stunning show to help Gujarat Giants tie the game 51-51 in the PKL at the Gachibowli Indoor Stadium in Hyderabad on Friday. Sonu scored 14 points while Lee contributed 10.

INBRIEF

Zverev returns to action six months after injury

World No. 12 Alexander Zverev on Thursday returned to tennis for the first time since tearing ankle ligaments in his French Open semifinal defeat to Rafael Nadal in June. The 25-year-old German appeared in the Diriyah Tennis Cup exhibition tournament in Saudi Arabia where he defeated Austria's Dominic Thiem then lost to Russian Daniil Medvedev.

HFC delights home fans with facile win over East Bengal

Defending champion Hyderabad FC (HFC) got the better of East Bengal 2-0, for its seventh win of the season, in the Indian Super League in Hyderabad on Friday. Mohammad Yasir (38th minute) and Javier Siverio (85th) were the scorers. HFC leads the table with 22 points in 10 matches, while EB has nine from nine matches

Prannoy stuns Axelsen to end campaign on a high

Already out of the reckoning, H.S. Prannoy stunned World No. 1 and Olympic champion Viktor Axelsen 14-21, 21-17, 21-18 to end his BWF World Tour Finals campaign with a memorable win in Bangkok on Friday. Third seed Prannoy had lost his earlier two Group A matches, but pulled off the shock win over the top-seeded Dane in 51 minutes. The career head-to-head record is, however, in favour of Axelsen at 5-2.

Top seed Abhay faces Velavan's challenge in the men's final

Former dispatches old warhorse Jangra while the latter outwits Harinderpal; veteran campaigner Joshna eases past Akansha while teenaged 'pocket dynamite' Anahat rolls past Tanishka in the women's semifinals

NATL. SQUASH

K. Keerthivasan
CHENNAI

Standing in the way of Joshna Chinappa's 19th title is a petite and frail-looking 14-year-old Anahat Singh.

But make no mistake, Anahat is 'pocket dynamite' and Joshna knows it. When the 36-year-old takes on the teenager, in the summit clash of the Senior National squash championships here on Saturday, it will be one for the ages.

Joshna breezed past Akansha Salunkhe 11-9, 11-9, 11-8 and Anahat made light work of Tanishka Jain 11-4, 11-7, 11-2 in the women's semifinals on Friday.

In the men's final, top-seeded Abhay Singh will take on S. Velavan (5/8 seed). Abhay dispatched old warhorse Sandeep Jangra 11-2, 11-2, 11-4, while Velavan had to be at his best to outwit Harinderpal Singh 5-11, 11-9, 11-4, 11-9.

Battling it out: Velavan had to pull out all stops to beat former champion Harinderpal. R. RAGU

Players with similar styles, the Velavan-Harinder contest was interesting in parts.

Left-handed Velavan turned out to be a tad quicker and played the key points better.

Harinder, a former champion, hit an easy backhand drop straight to the 'Tin' in the second game at 9-9, and never recovered even as Velavan grew stronger creating wonderful angles and being more aggressive in the next two games.

Anahat said she was looking forward to playing her maiden women's final. "Playing against Joshna, who is one of the best players in the country, is great and I am excited. I hope to do well as I have been training for the Nationals for a year," she said.

The results (semifinals):

Men: 1-Abhay Singh (TN) bt 5/8-Sandeep Jangra (SSCB) 11-2, 11-2, 11-4; 5/8-S. Velavan (TN) bt Harinderpal Singh (TN) 5-11, 11-9, 11-4, 11-9.

Women: 1-Joshna Chinappa (TN) bt 5/8-Akansha Salunkhe (Goa) 11-9, 11-9, 11-8; 2-Anahat Singh (Del) bt Tanishka Jain (Mah) 11-4, 11-7, 11-2.

Security guard aces Federer

Agence France-Presse
LONDON

Roger Federer revealed to American TV programme *The Daily Show* how a security guard succeeded where many an opponent had failed on the grass of Wimbledon – beating him without a ball being hit in anger.

"I drive up to the gates of Wimbledon where guests usually come in and speak to the security lady. 'Hello, just wondering how I can get into Wimbledon? Where is the door? Where is the gate?' And she (says), 'Do you have a membership card?' I'm like, 'Uh, we have one?'"

Federer said he did not have his card on him but asked her to direct him to the entrance. "She (says), 'Yeah, but you have to be a member...I look at her one last time and say, 'I have won this tournament eight times, please believe me, I am a member and where do I get in?'"

Federer eventually succeeded in entering the club. – only because of a member of the public drawing attention to the fact he was there to the security guards.

BENGALURU ROUND-UP

National Roller Skating from tomorrow

Bengaluru is all set to host the 60th edition of the National Roller Skating Championships from December 11 to 22 here. The National event will be hosted in Karnataka for the third time. Around 4,000 skaters from 31 States are expected to compete. Competition will be held in 11 disciplines – speed skating, roller hockey and incline hockey (at Chennammanakere grounds, Thyagarajanagar); skateboarding, roller-scooter, incline-freestyle, roller-derby and speed-slalom (power track in Kaggadasapura).

incline-alpine and incline-downhill (at Devarayana Durga in Tumkur) and artistic (at Sangolli Rayanna Indoor Stadium in Vijayanagar).

Andhra Pradesh, with 367 skaters, will field the biggest contingent.

Young champs: Aradhya and Harshini with their reward.
SPECIAL ARRANGEMENT

Karnataka (328) is the second biggest contingent.

The tournament will serve as the selection trials for the World Roller Sports Championships.

The opening ceremony will be inaugurated by Chief Minister Basavaraj Bommai and Anurag Thakur, Union Minister of Youth Affairs and Sports at the Chennammanakere grounds on Sunday.

Aradhya and Harshini triumph

Aradhya Kshitij and Harshini Nagaraj emerged the boys' and girls' singles champions respectively at the Bren Asian Junior Tour (16 & under) tennis event at the Topspin Tennis Academy here on Friday.

The results (finals): Singles: Boys: Aradhya Kshitij bt P. Loganathan 6-2, 6-4; **girls:** Harshini Nagaraj bt Jaya Kapoor 6-2, 6-4.

Doubles: Boys: Srikar Doni & P. Saravanakumar bt Arjun Premkumar & D. Venkataraman 6-2, 6-4; **girls:** G.D. Meghana & H. Venkatesh bt Sejal Bhutada & Jaya Kapoor 6-7 (3), 6-1, [10-6].

Tejas' show helps Karnataka get the lead

K.A. Tejas's all-round effort (53 n.o. & 5/53) helped Karnataka secure the first-innings lead in a drawn Vijay Merchant U-16 Trophy encounter against Bengal in Jamtha.

The scores: Karnataka 349/9 decl. in 142.5 overs (Siddesh A. Asalkar 37, Arnav Mishra 135, Akshath Prabhakar 52, K.A. Tejas 53 n.o., Samyak Vellalore 27, Ayush Sahai 3/91, Shivam Bharati 3/73) drew with Bengal 311 in 119.5 overs (Aditya Roy 30, Agniswar Das 49, Rohit Pradhan 132, Ayush Sahai 36, K.A. Tejas 5/53, R. Himesh 3/69).

Gopi 'tricks for Friends United FC

K. Gopi scored a hat-trick as Friends United FC beat FC Agniputhra 4-2 in the BDFA Super Division League football here on Friday.

The results: Roots FC 5 (G. Amoghavarsha 24, 35, Gabriel George Savage 64, 72, Irvin Nilus Cardoza 69) bt Young Challengers FC 1 (B.P. Aniket (OG) 76); Friends United FC 4 (K. Gopi 53, 55, 62, Vijay Thangavel 74) bt FC Agniputhra 2 (Sanu Saheed 30, Valentine N. Wabilli 45).